

SECTION 14, TWP.1 N. RANGE 12 E. W.M.
 WASCO COUNTY, OREGON

N.W. CORNER
 COLWELL
 D.L.C. #38

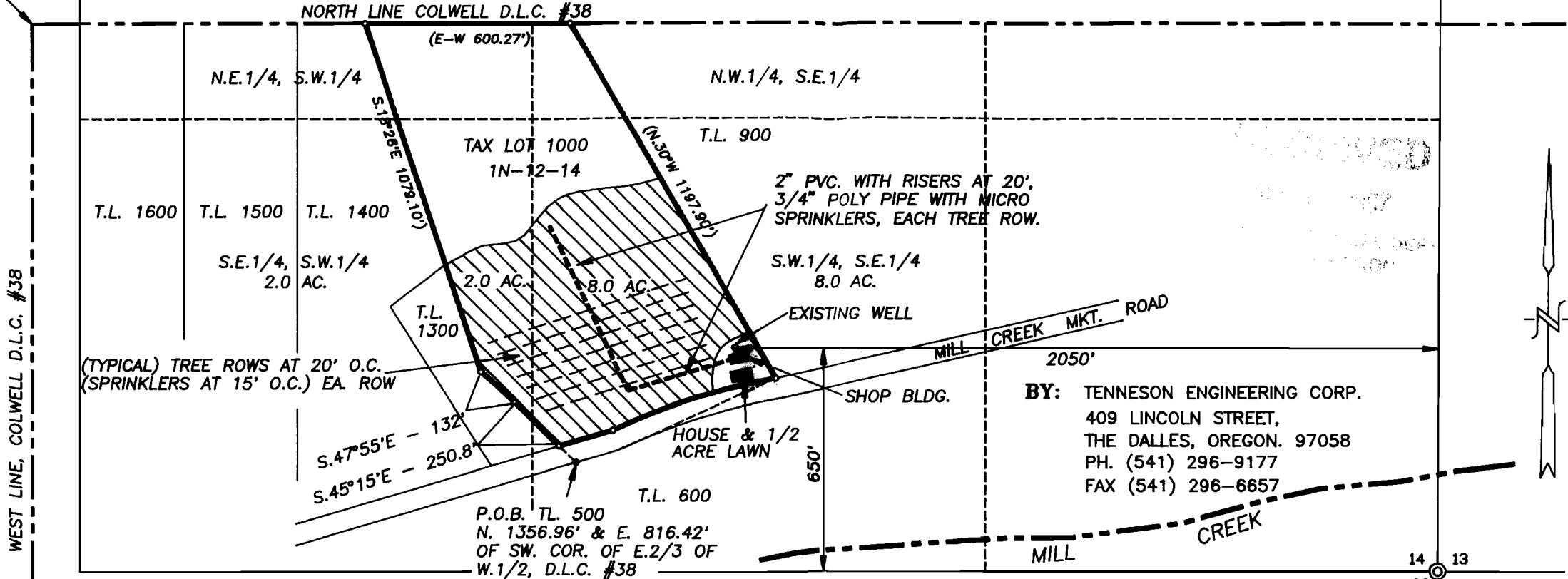

WATER RIGHT FINAL PROOF SURVEY

SCALE: 1" = 400' (SAME SCALE AS CO. ASSESSOR'S MAP, 1N-12-14))

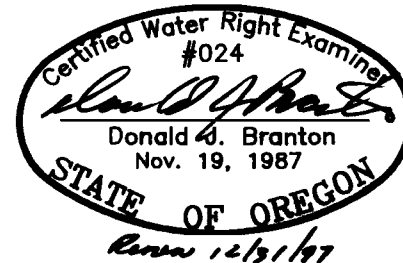

IN THE NAME OF:
 LARRY L. & LOIS WHALEN, H&W

DATE: AUGUST 18, 1997

APPLICATION No. G-13574

PERMIT No. G-12408

NOTE:
 "THIS MAP IDENTIFIES THE LOCATION OF
 THE WATER RIGHT ONLY AND IS NOT
 INTENDED TO PROVIDE DIMENSIONS OR
 LOCATE PROPERTY OWNERSHIP LINES."