

SECTIONS 17 & 18, TWP.2 N. RANGE 12 E. W.M.  
 WASCO COUNTY, OREGON

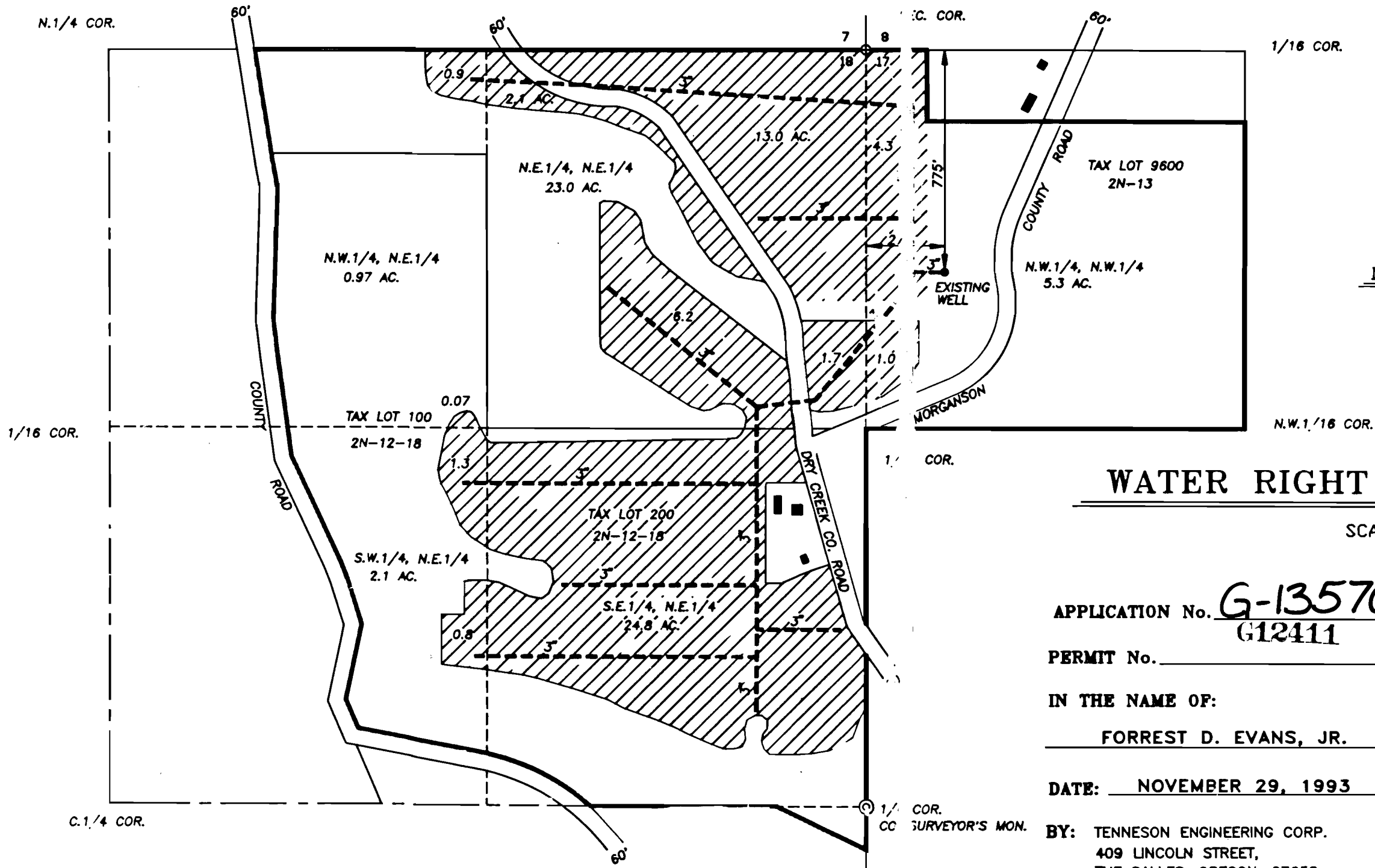
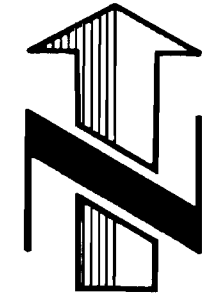

**NOTE:**

EXISTING WELL LOCATED:  
 775' SOUTH & 275' EAST OF THE  
 N.E. CORNER, SECTION 18, T.2N., R.12E. W.M.

**WATER RIGHT APPLICATION MAP**

SCALE: 1" = 400'

APPLICATION No. G-13570  
G12411

PERMIT No. \_\_\_\_\_

IN THE NAME OF:  
FORREST D. EVANS, JR.

DATE: NOVEMBER 29, 1993

BY: TENNESON ENGINEERING CORP.  
 409 LINCOLN STREET,  
 THE DALLES, OREGON. 97058  
 PH. (503) 296-9177  
 FAX (503) 296-6657

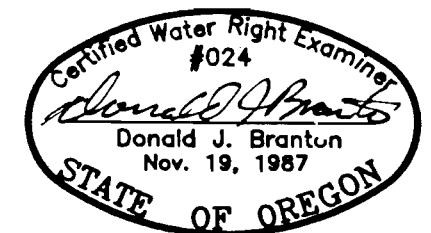

**NOTE:**

"THIS MAP IDENTIFIES THE LOCATION OF  
 THE WATER RIGHT ONLY AND IS NOT  
 INTENDED TO PROVIDE DIMENSIONS OR  
 LOCATE PROPERTY OWNERSHIP LINES."

W.O. #8167