

FINAL PROOF
of PERMIT G-12412
for John LeFore
SW 1/4 of SECTION 35
T 6N, R 35E WM
UMATILLA COUNTY

35

WINESAP RD

OLD MILTON FREEWATER HWY

RECEIVED

WATER RESOURCES DEPT
SALEM OREGON

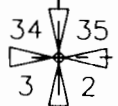
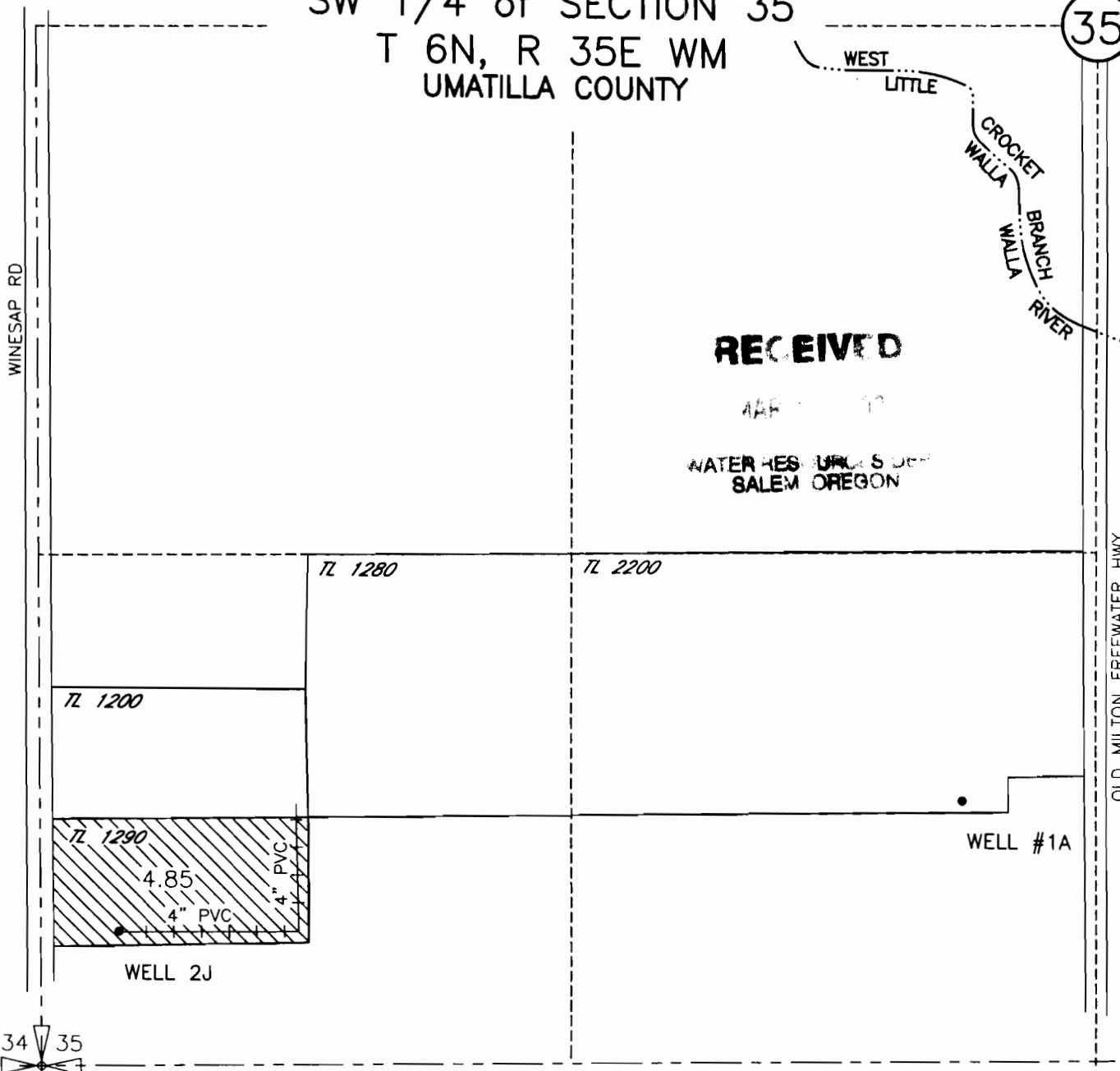

POINT OF APPROPRIATION
WELL 2J
LOCATED 365' NORTH AND 170' EAST FROM THE
SW CORNER OF SECTION 35

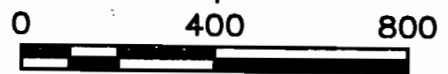
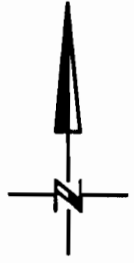
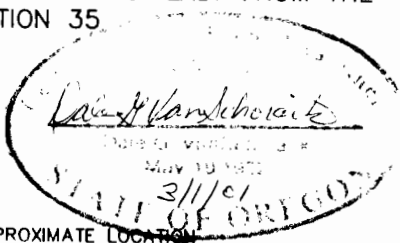

SCALE IN FEET

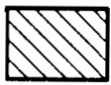

PERMIT G-12412

NOTE: THE PURPOSE OF THIS MAP IS TO IDENTIFY THE APPROXIMATE LOCATION OF THE WATER RIGHT. IT IS NOT INTENDED TO PROVIDE INFORMATION RELATIVE TO THE LOCATION OF PROPERTY OWNERSHIP BOUNDARY LINES.

02/28/01
3522.131
3522131SP.DWG