

Application File No. G-13800
Permit G-12413

FINAL PROOF SURVEY
T. 1 S., R. 32 E., W. M.
Sections 28 and 29
Umatilla County, Oregon

SHEET 1 OF 1

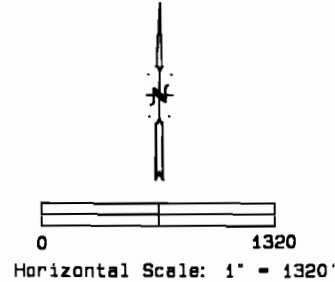
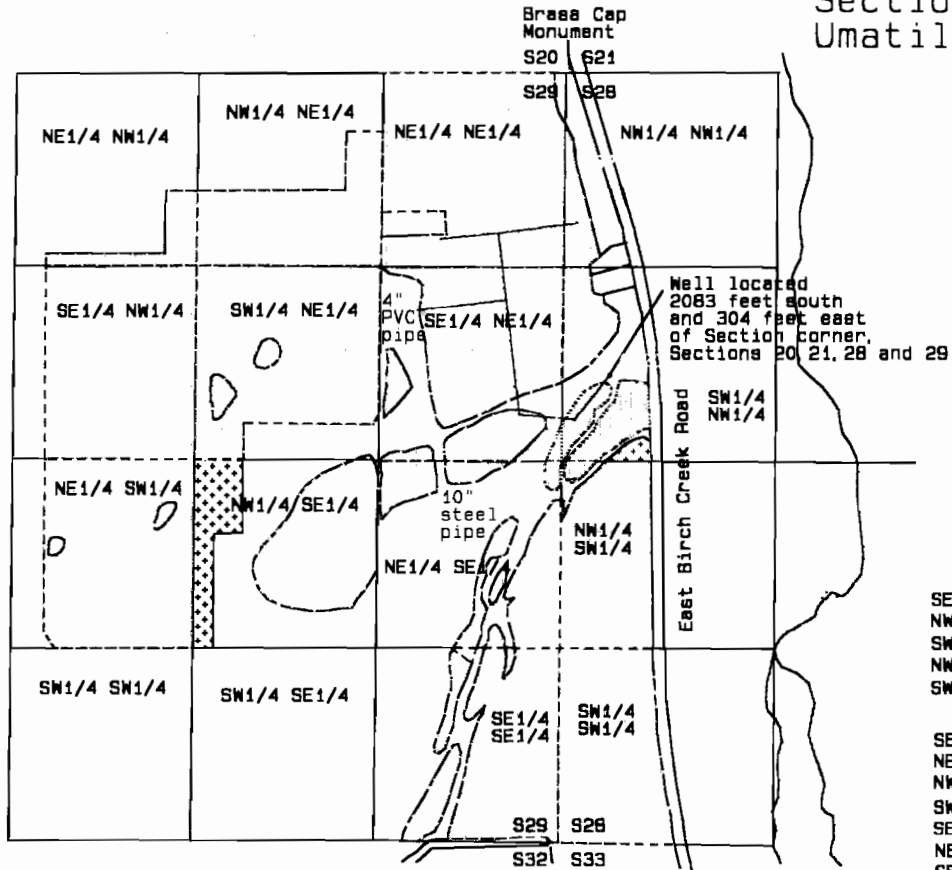

PRIMARY ACRES SUPPLEMENTAL ACRES

| SECTION 28 | PRIMARY ACRES | SUPPLEMENTAL ACRES |
|-------------|---------------|--------------------|
| NW1/4 NW1/4 | 3.2 | |
| SW1/4 NW1/4 | 5.4 | 4.7 |
| NW1/4 SW1/4 | 18.4 | 1.1 |
| SW1/4 SW1/4 | 22.3 | |

| SECTION 29 | PRIMARY ACRES | SUPPLEMENTAL ACRES |
|-------------|---------------|--------------------|
| NE1/4 NE1/4 | 39.6 | |
| NW1/4 NE1/4 | 19.1 | |
| SW1/4 NE1/4 | 33.1 | |
| SE1/4 NE1/4 | 27.9 | 0.2 |
| NE1/4 NW1/4 | 4.4 | |
| SE1/4 NW1/4 | 31.5 | |
| NE1/4 SW1/4 | 30.8 | |
| NE1/4 SE1/4 | 12.3 | 0.2 |
| NW1/4 SE1/4 | 21.7 | |
| SE1/4 SE1/4 | 23.7 | |

RECEIVED

OCT 02 2000

WATER RESOURCES DEPT.
SALEM, OREGON

Survey Date: September 28, 2000

SURVEY FOR
Floyd L. & Eudora L
Wilson
P. O. Box 878
Pilot Rock, OR 97868

David L. Haddock, Surveyor and Engineer
P. O. Box 1874
Pendleton, Oregon 97801
(541) 276-2174

HADDOCK SURVEYING

GPS
AND
TOTAL STATION

Note:
The information shown
on this map is solely
for Water Rights
purposes. The data
shown does not represent
ownership information.

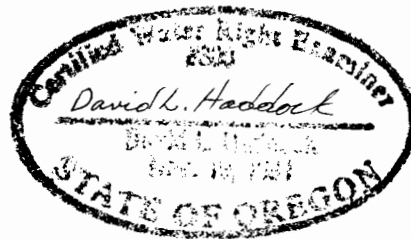

RENEWS 6-30-01