



T.37S., R.5W., W.M.
 SECTIONS 19 & 30
 JOSEPHINE COUNTY, OREGON

SCALE: 1" = 1320'
 00 660 1320



GRAPHIC SCALE IN FEET

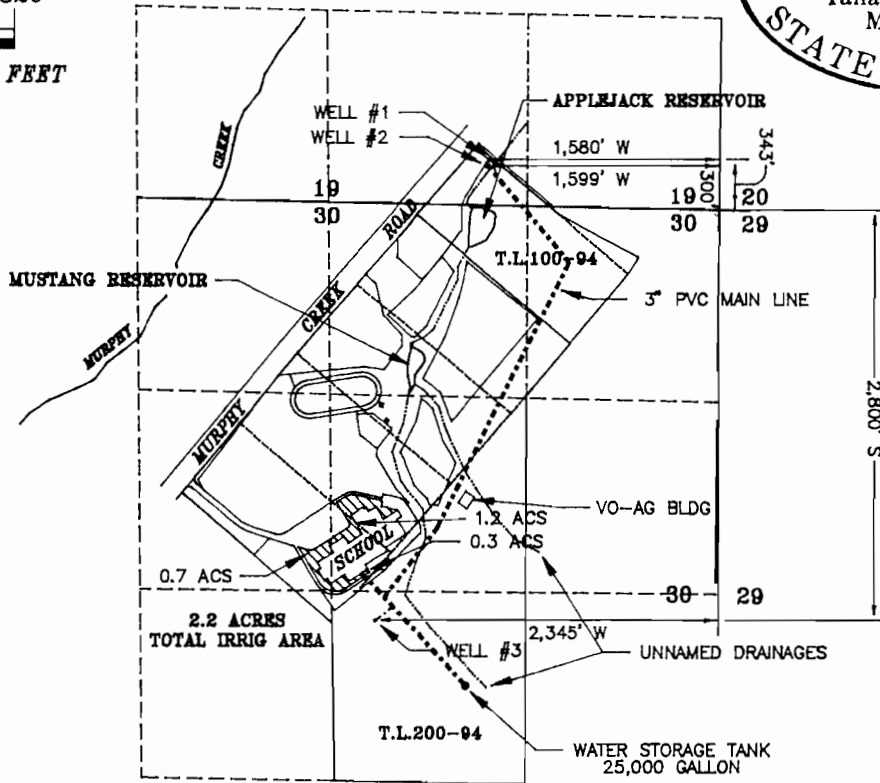
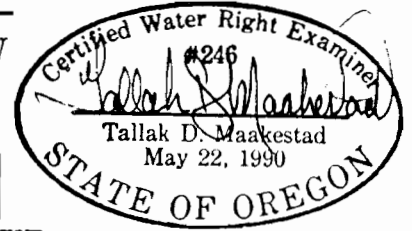

NO. 8-13653
 612117

BEARINGS & SURVEYED LOCATIONS
 ARE BASED ON C.S.#134-88
 & MURPHY CREEK ROAD SURVEY

RECEIVED

MAR 31 1994

WATER RESOURCES DEPT
 SALEM, OREGON

APPLICATION MAP & FINAL PROOF SURVEY

FOR PERMIT TO APPROPRIATE GROUND WATER (GROUP DOMESTIC)

&

PERMIT TO APPROPRIATE GROUND WATER (SUPPLEMENTAL IRRIGATION)

IN NAME OF

JOSEPHINE COUNTY SCHOOL DISTRICT

Field Surveyed July 13 thru Aug. 3, 1993, by MAAKESTAD & ASSOCIATES, INC.



MAAKESTAD

* SURVEYING * MAPPING *
 * WATER RIGHTS *

ASSOCIATES, INC.

303 N.E. "E" STREET, GRANTS PASS,
 OREGON 97526 (503) 471-1113

JOB #: 93006

DATE: 03/08/94

DRAWN BY: TDM

FILE: 93006GWM

PREPARED
 FOR:

JOSEPHINE COUNTY SCHOOL DISTRICT
 126 RINGUETTE STREET
 GRANTS PASS, OR 97527 (503) 476-6304

SHEET
 1 OF 1