

JUN 12 1991
Klamath Falls
Salem, Oregon

APPLICATION FOR GROUNDWATER RIGHTS

IN THE NAME OF

LOYAL ROOKHUYZEN

LOCATED IN THE NW 1/4 NE 1/4, SEC. 17, T.40S., R.10E., W.M.
KLAMATH COUNTY, OREGON

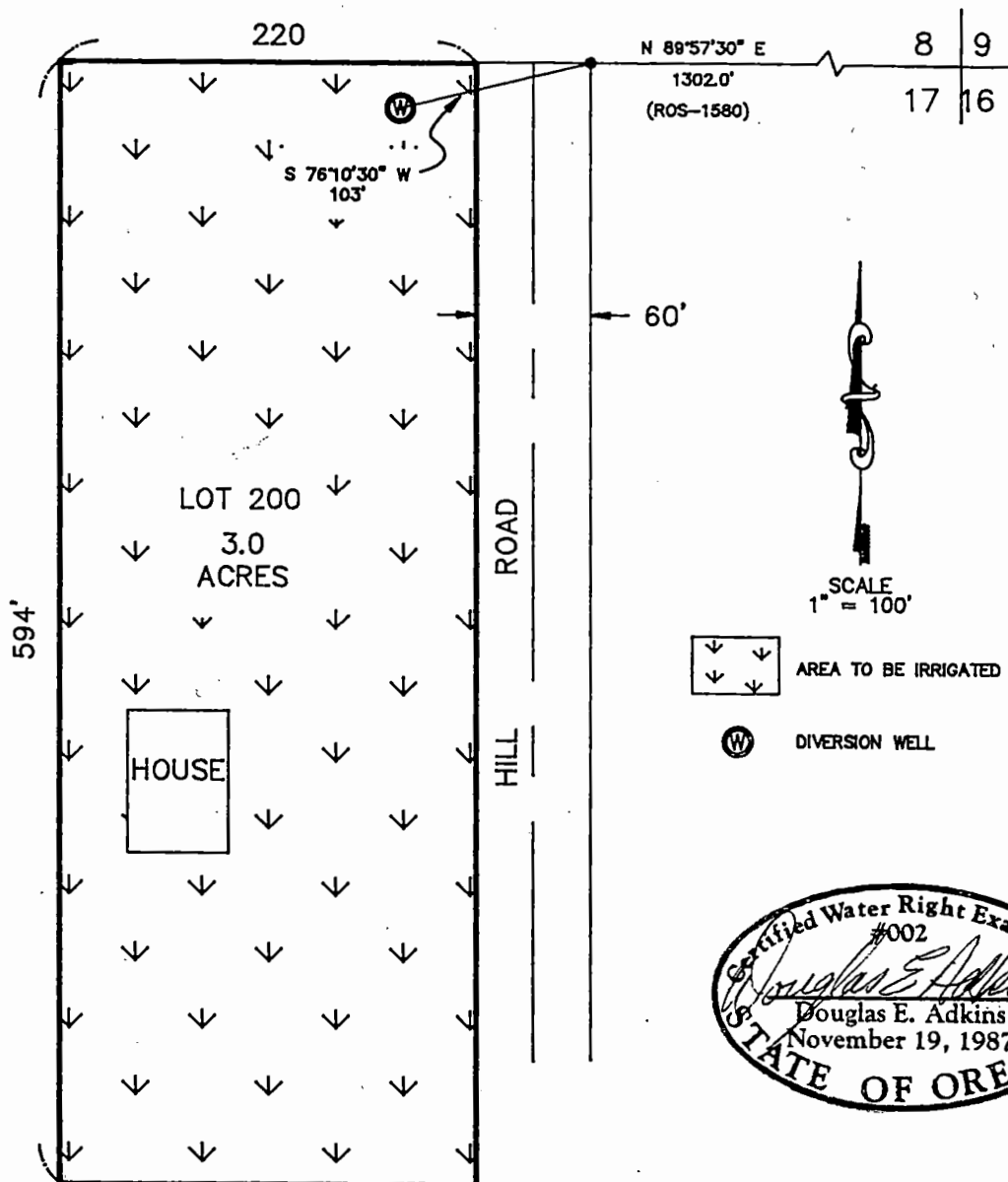

THIS MAP IS FOR THE PURPOSE OF IDENTIFYING THE LOCATION OF THE WATER RIGHT ONLY AND HAS NO INTENT TO PROVIDE DIMENSIONS OR LOCATION OF PROPERTY LINES.

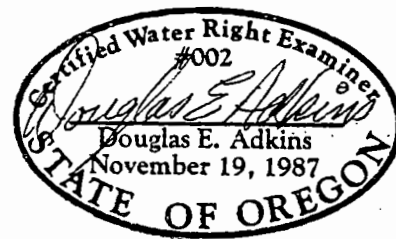

MAP PREPARED BY: ADKINS CONSULTING ENGINEERS INC
1453 ESPLANADE AVE.
KLAMATH FALLS, OR. 97601
PHONE: (503) 884-4666

MAY 1991

JOB NO. 1481-01