

MAP TO ACCOMPANY GROUND WATER APPLICATION

UNDER FILE #G-12808

SITUATED IN THE E1/2 NE1/4 OF SECTION 6,
T41S, R12EWM, KLAMATH COUNTY, OREGON

MAY, 1992 ^{superseded}

permit # ~~G12254~~

JAN - 3 1994

WATER RESOURCES DEPT.
SALEM, OREGON

MAP PREPARED FOR
-- LARRY & TY HALOUSEK --
(DBA HALOUSEK BROTHERS)

MAP PREPARED FROM
-- ASSESSORS MAP --

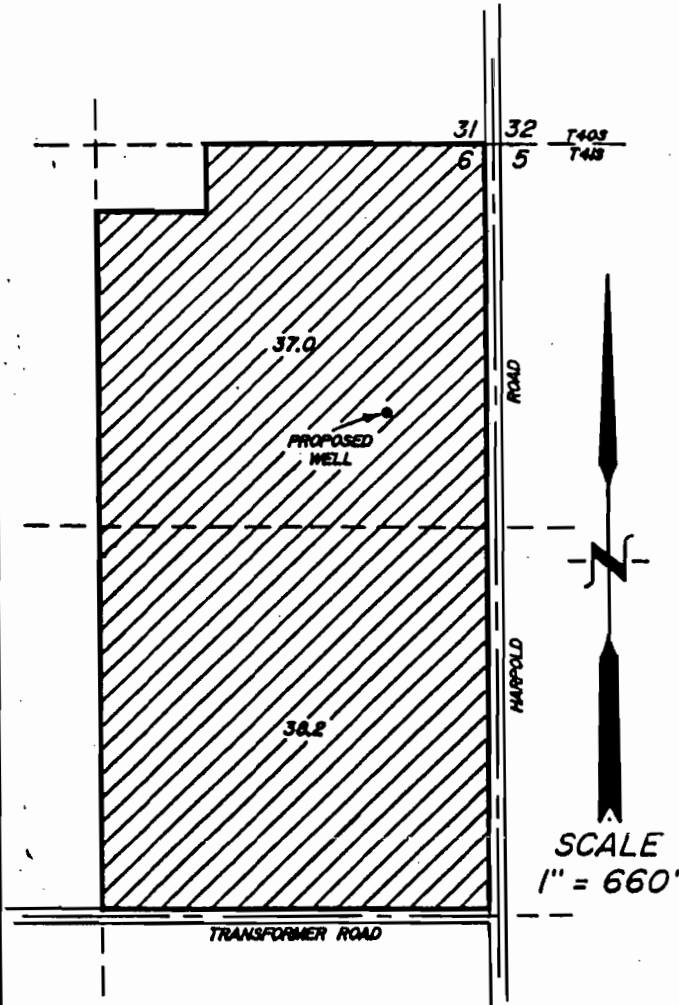

LOCATION OF WELL BY OWNER

930 FEET SOUTH AND 330 FEET WEST OF
THE NORTHEAST CORNER OF SECTION 6

ALL LANDS THIS APPLICATION ARE SUPPLEMENTAL
TO SHASTA VIEW IRRIGATION DISTRICT

TOTAL AREA THIS APPLICATION

-- 75.2 Ac. --

SCALE
1" = 660'

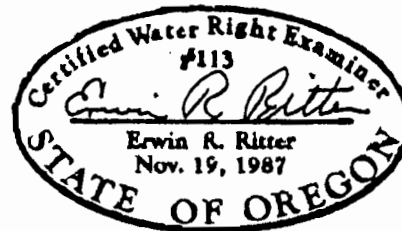

THE PURPOSE OF THIS MAP IS TO IDENTIFY THE LOCATION OF THE
WATER RIGHT. IT IS NOT INTENDED TO PROVIDE INFORMATION RELATIVE
TO THE LOCATION OF PROPERTY OWNERSHIP BOUNDARY LINES.

TRU-LINE SURVEYING
2333 SUMMERS LANE
KLAMATH FALLS, OR. 97603