

# MAP TO ACCOMPANY GROUND WATER APPLICATION UNDER FILE #G-12808

SITUATED IN THE E1/2 NE1/4 OF SECTION 6,  
T41S, R12EWM, KLAMATH COUNTY, OREGON  
MAY, 1992

permit # G12254

JAN - 8  
WATER RESOURCES DEPT.  
SALEM, OREGON

MAP PREPARED FOR  
-- LARRY & TY HALOUSEK --  
(DBA HALOUSEK BROTHERS)

MAP PREPARED FROM  
-- ASSESSORS MAP --

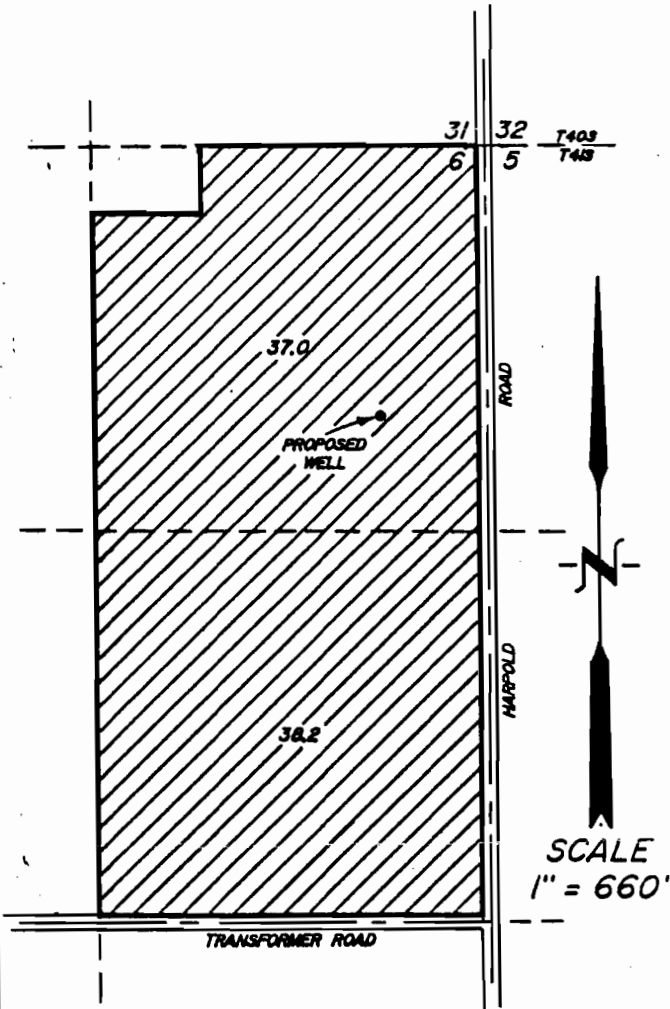

## LOCATION OF WELL BY OWNER

930 FEET SOUTH AND 330 FEET WEST OF  
THE NORTHEAST CORNER OF SECTION 6

ALL LANDS THIS APPLICATION ARE SUPPLEMENTAL  
TO SHASTA VIEW IRRIGATION DISTRICT

## TOTAL AREA THIS APPLICATION

-- 75.2 Ac. --

SCALE  
1" = 660'

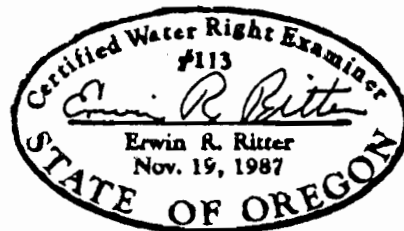

THE PURPOSE OF THIS MAP IS TO IDENTIFY THE LOCATION OF THE  
WATER RIGHT. IT IS NOT INTENDED TO PROVIDE INFORMATION RELATIVE  
TO THE LOCATION OF PROPERTY OWNERSHIP BOUNDARY LINES.

TRU-LINE SURVEYING  
2333 SUMMERS LANE  
KLAMATH FALLS, OR. 97603