

MAP TO ACCOMPANY WATER RIGHT APPLICATION

SITUATED IN THE W1/2 W1/2 OF SECTION 28, E1/2 E1/2 OF SECTION 29, AND THE E1/2 NW1/4, W1/2 NE1/4 OF SECTION 33, T40S, R11EWM, KLAMATH COUNTY, OREGON.

JUNE 4, 1993

permit 612284

MAP PREPARED FOR: LYNN R. POPE

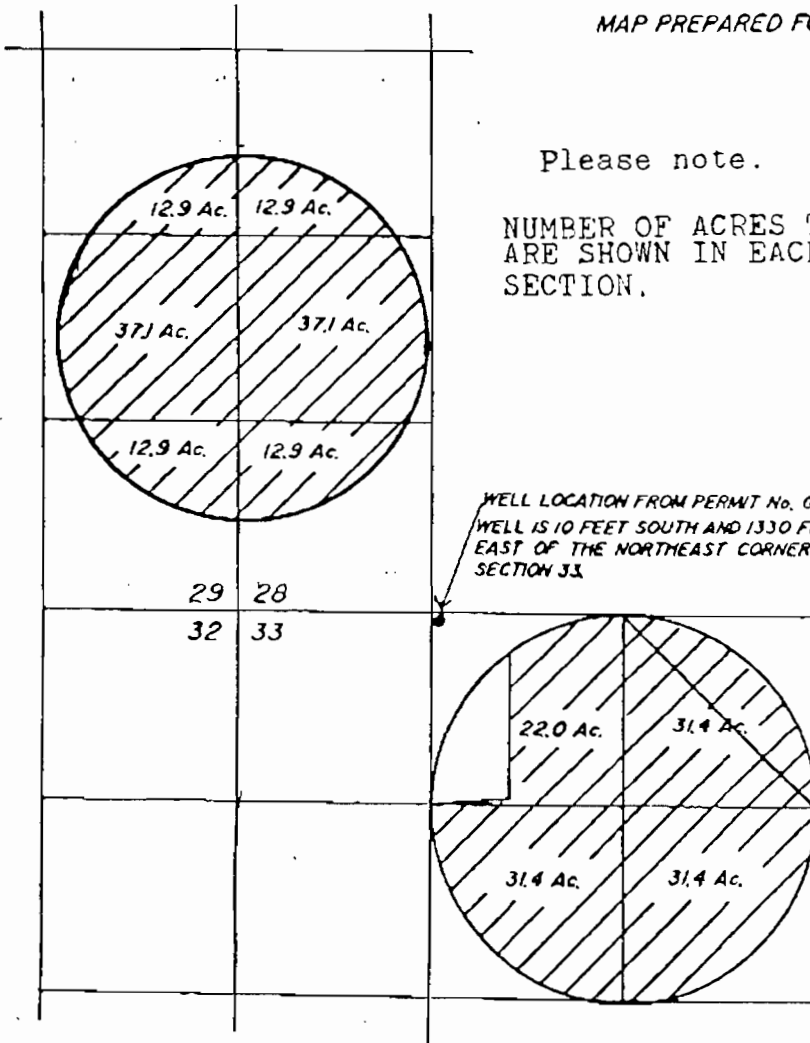

Please note.

NUMBER OF ACRES TO BE IRRIGATED ARE SHOWN IN EACH QUARTER SECTION.

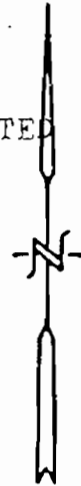

SCALE 1" = 1320'

LAND THIS APPLICATION SUPPLEMENTAL TO KLAMATH BASIN IMPROVEMENT DISTRICT = 242.0 Ac.

MAP PREPARED FROM:
S.C.S. AERIAL PHOTO
ASSESSORS MAP
FINAL PROOF SURVEY MAP - PERMIT No. G-10408
FINAL PROOF MAP - PERMIT No. G-9244

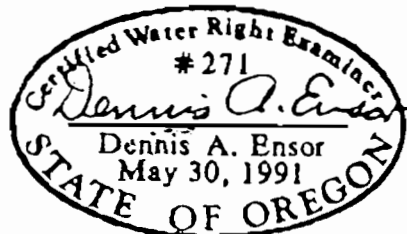

THE PURPOSE OF THIS MAP IS TO IDENTIFY THE LOCATION OF THE WATER RIGHT. IT IS NOT INTENDED TO PROVIDE INFORMATION RELATIVE TO THE LOCATION OF PROPERTY OWNERSHIP BOUNDARY LINES.

TRU-LINE SURVEYING
2333 SUMMERS LANE
KLAMATH FALLS, OR. 97603