

# APPLICATION FOR SUPPLEMENTAL GROUNDWATER

IN THE NAME OF

## CLARK UNRUH

LOCATED IN T.40S., R.12E., W.M.

KLAMATH COUNTY, OREGON

**Application No. 6-12479**

**Permit No. 612216**

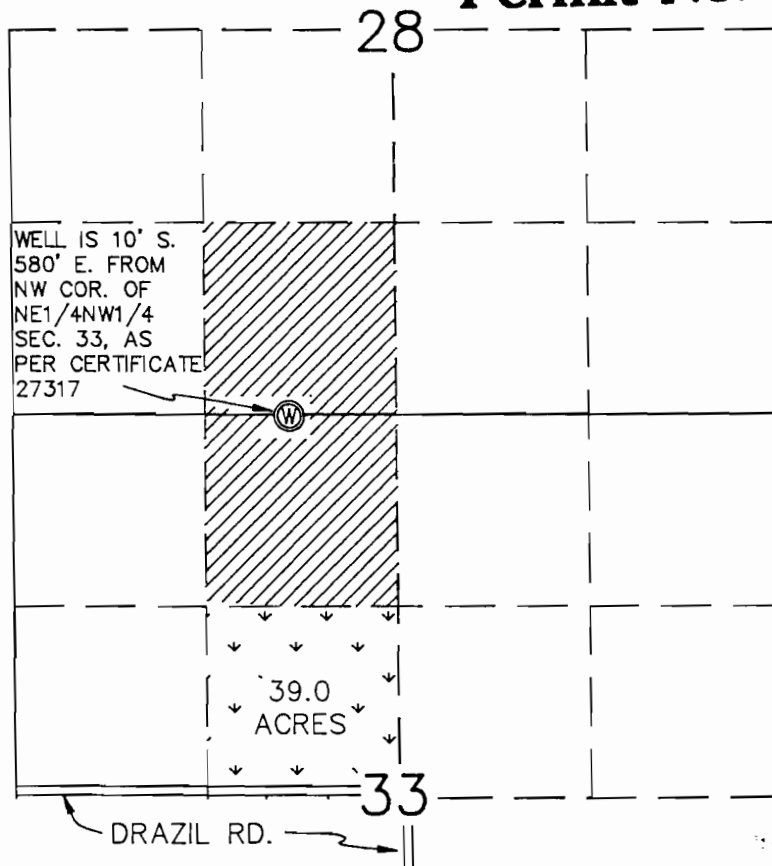

SCALE: 1" = 1320



AREA OF SUPPLEMENTAL IRRIGATION, CURRENTLY IRRIGATED THROUGH SHASTA VIEW IRRIGATION DISTRICT FOR WHICH THERE IS NOT A WATER RIGHT CERTIFICATE ISSUED.



LAND CURRENTLY IRRIGATED UNDER CERTIFICATE 27317.

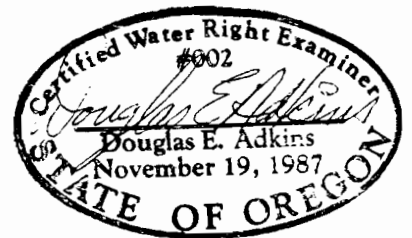

MAP PREPARED BY: **ADKINS CONSULTING ENGINEERS INC.**

1453 ESPLANADE AVE.  
KLAMATH FALLS, OR. 97602  
PHONE: (503) 884-4666

THIS MAP IS FOR THE PURPOSE OF IDENTIFYING THE LOCATION OF THE WATER RIGHT ONLY AND HAS NO INTENT TO PROVIDE DIMENSIONS OR LOCATION OF PROPERTY LINES.

MARCH 1992

JOB No. 1535-01