

# APPLICATION FOR GROUND WATER

IN THE NAME OF

## ROBERT & HELEN CHEYNE

LOCATED IN THE NW 1/4, SEC. 8, T.39S., R.10E., W.M.  
KLAMATH COUNTY, OREGON

**Application No. G-13041**  
**Permit No. G12255**

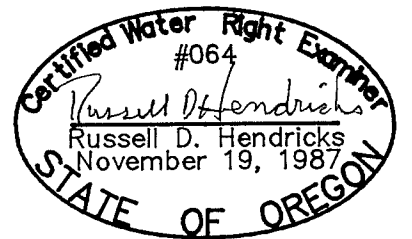
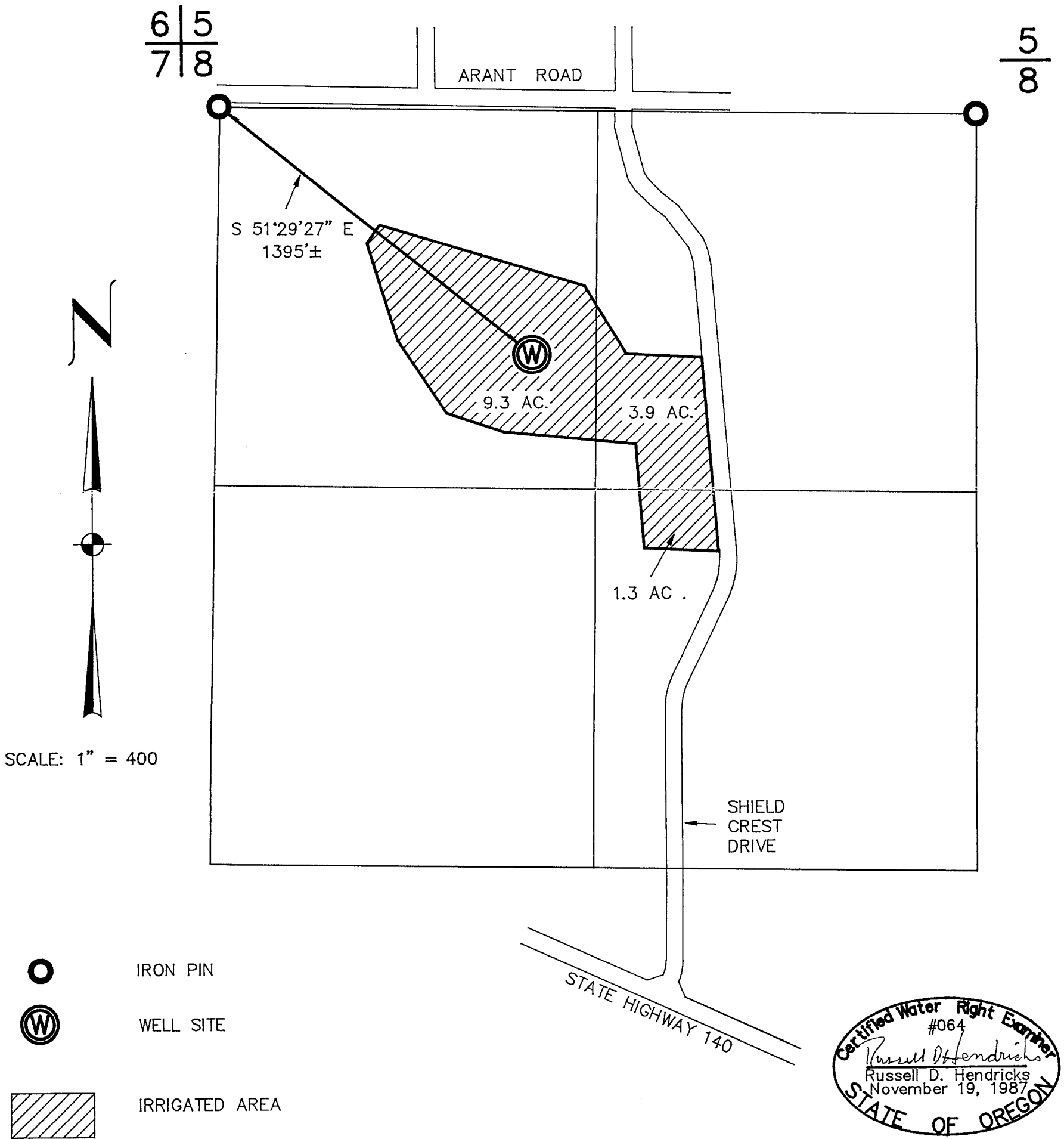

THIS MAP IS FOR THE PURPOSE OF IDENTIFYING THE LOCATION OF THE WATER RIGHT ONLY AND HAS NO INTENT TO PROVIDE DIMENSIONS OR LOCATION OF PROPERTY LINES.

MAP PREPARED BY: ADKINS CONSULTING ENGINEERS INC.  
1453 ESPLANADE AVE.  
KLAMATH FALLS, OR. 97602  
PHONE: (503) 884-4666

JUNE, 1992

JOB No. 1248-03

WATER RESOURCES DEPT.  
SALEM, OREGON

JUL 24 1992

RECEIVED