

T 6 S, R 3 W, WM

MARION COUNTY, OREGON

11

Lot 2

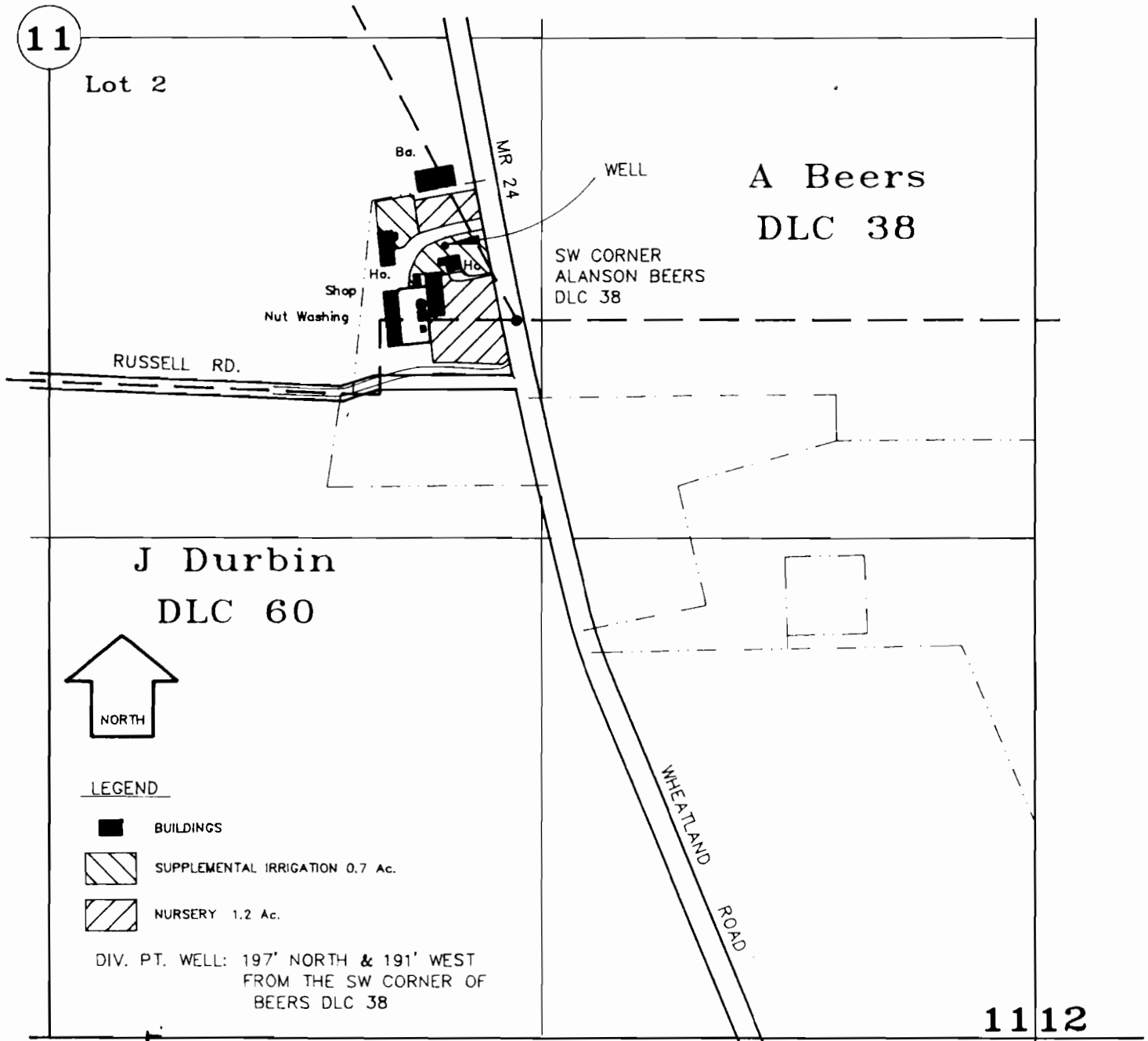

11 12
14 13

FINAL PROOF SURVEY

UNDER

Application No. G-12120 , Permit No. G-11526

in the name of

Bruce Chapin

Surveyed: NOVEMBER 27, 1997

Scale: 1" = 400'

RECEIVED

APR 06 1998

WATER RESOURCES DEPT.
SALEM, OREGON

NOTE

THIS MAP IS FOR THE PURPOSE OF IDENTIFYING THE LOCATION OF WATER RIGHTS AND HAS NO INTENT TO DIMENSION OR LOCATE PROPERTY OWNERSHIP LINES.

