

MAP TO ACCOMPANY
 WATER RIGHT APPLICATION
 SITUATED IN THE SW1/4 OF SECTION 13 AND THE
 N1/2, N1/2S1/2 OF SECTION 24, T39S, R11EWM,
 KLAMATH COUNTY, OREGON.

RECEIVED

APR 26 1991

WATER RESOURCES DEPT.
 OREGON

Application No. 6-12507

Permit No. ~~G12128~~ 6-12439

10" INDICATES MAIN LINE AND SIZE.

LAND THIS APPLICATION -- 229.3 Ac.

MAP PREPARED FOR. DENIS G. & ROSE M. BABSON
 TRUSTEES FOR BABSON
 FAMILY TRUST.

MAP PREPARED FROM: AERIAL PHOTO AND ASSESSOR'S MAP.

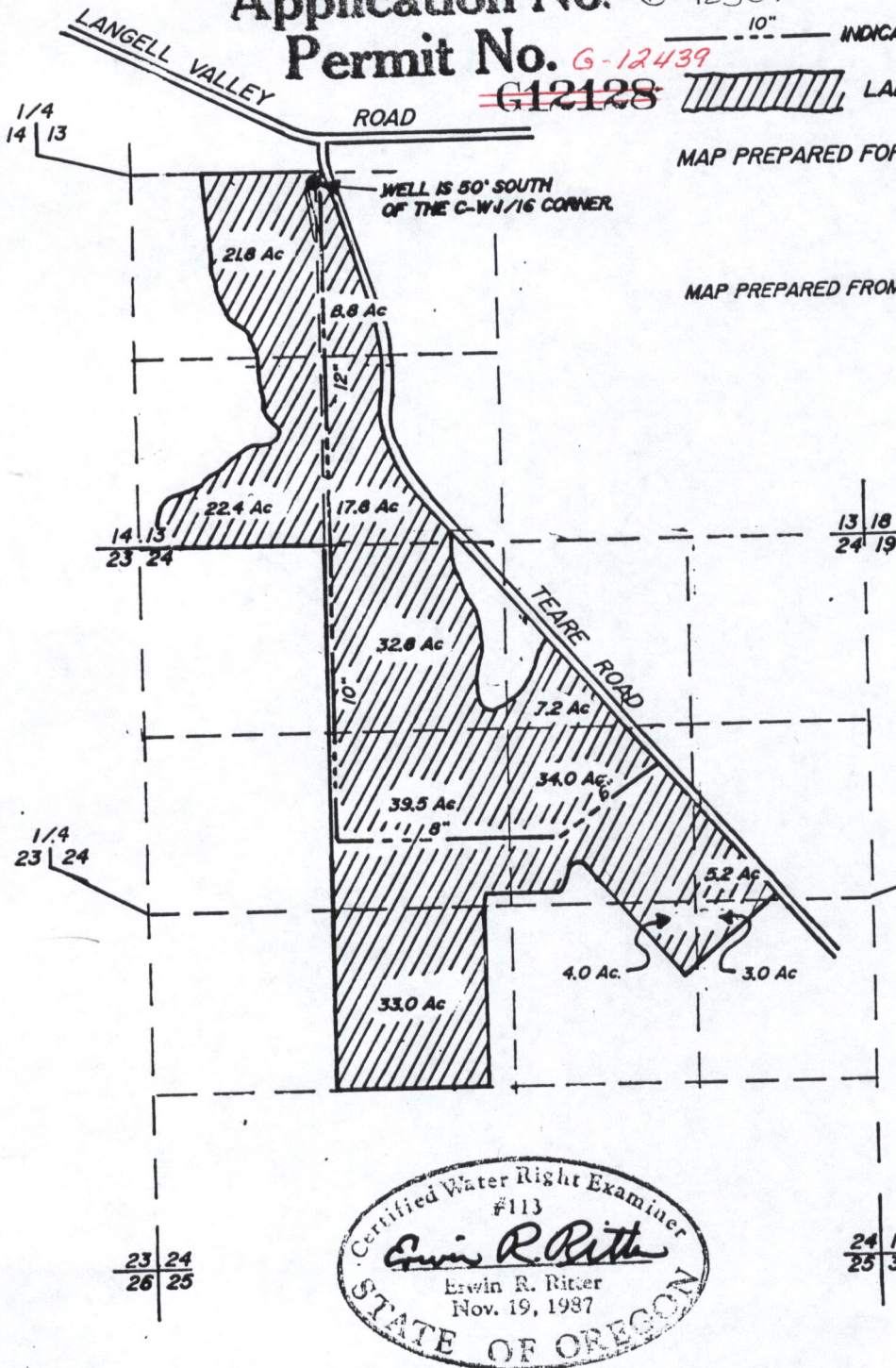

SCALE 1" = 1320'
 DECEMBER, 1990

Certified Water Right Examiner
 #113
Erwin R. Ritter
 Erwin R. Ritter
 Nov. 19, 1987
 STATE OF OREGON

THE PURPOSE OF THIS MAP IS TO IDENTIFY THE LOCATION OF THE WATER RIGHT APPLICATION. IT IS NOT INTENDED TO PROVIDE INFORMATION RELATIVE TO THE LOCATION OF PROPERTY OWNERSHIP BOUNDARY LINES.

TRU-LINE SURVEYING
 2333 SUMMERS LANE
 KLAMATH FALLS, OR. 97603

East River Well