

W.R. 337

MYRON & BALLARD INGRAHAM

SEC. 5, T. 10 S., R. 3 W., W.M.

LINN COUNTY, OREGON

Scale: 1" = 10 Chains

March 21, 1956

Revised: Feb. 3, 1959

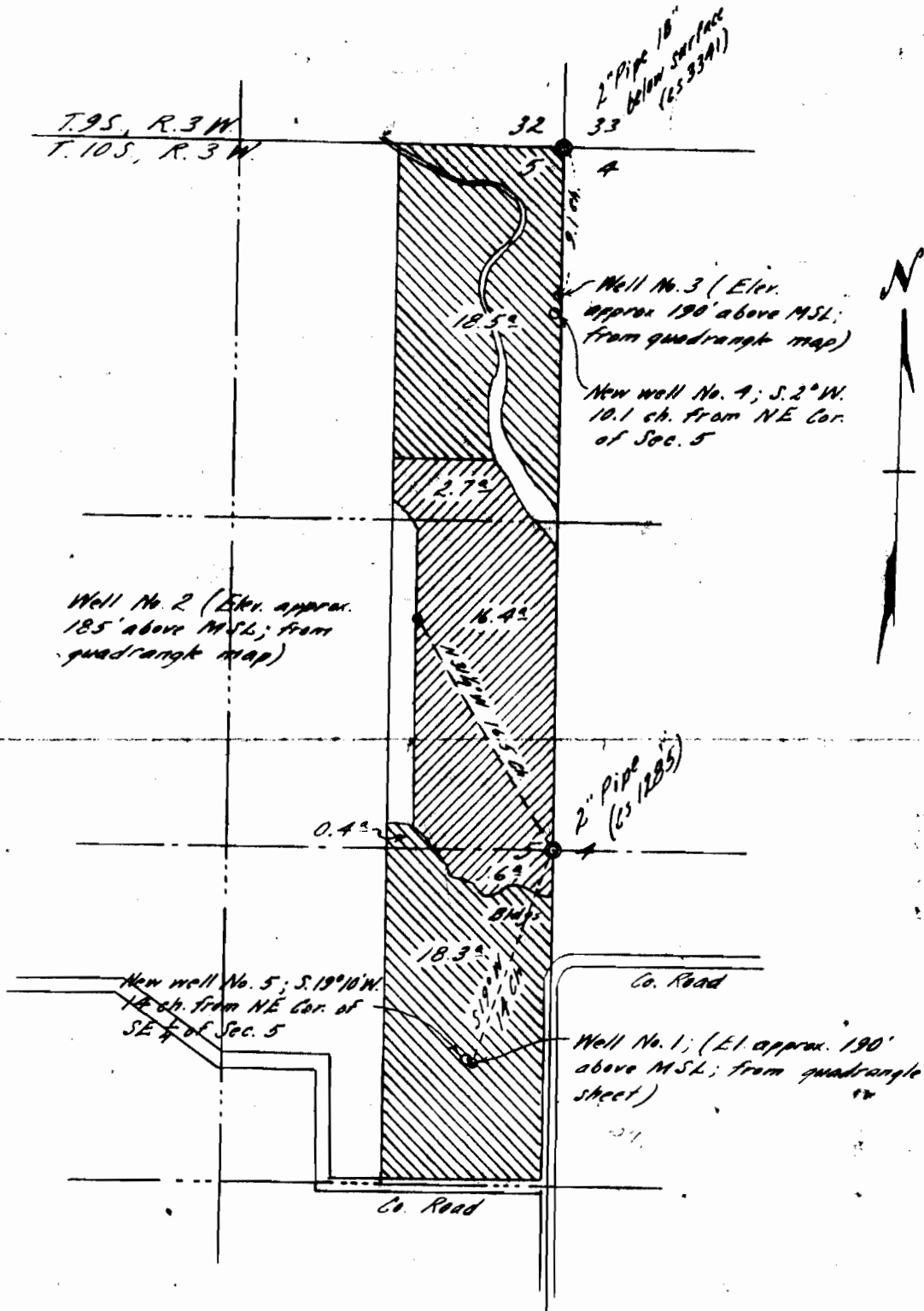

I, Orris A. Carnegie of Albany, Oregon do hereby certify that this map was made from notes on record in the office of the Linn County Surveyor and supplemented by information taken from the latest aerial photographs and from measurements furnished by Mr. Ingraham; that the monuments are as shown on this map.

REGISTERED
OREGON
LAND SURVEYOR

Orris A. Carnegie

MAY 9, 1947
ORRIS A. CARNEGIE
213

Application No. G-13694
G-1370
Permit No. G-1244
G-1245