

MAP TO ACCOMPANY WATER RIGHT APPLICATION

SITUATED IN THE NE 1/4 OF SECTION 25, T38S, R11E2W,
THE W 1/2 OF SECTION 30, AND NW 1/4 OF SECTION 31,
T38S, R1E2W, ALL IN KLAMATH COUNTY, OREGON
JULY 17, 1991

RECEIVED
JUL 23 1991

WATER RESOURCES DEPT.
SALEM, OREGON

Application No. G-12618
Permit No. G12218

MAP PREPARED FOR
-- HASKINS & CO., INC. --

MAP PREPARED FROM MAP OF FINAL
PROOF SURVEY UNDER APPLICATION
#U-341 -- PERMIT #U-314, MAP OF FINAL
PROOF SURVEY UNDER APPLICATION
#G-3667 -- PERMIT #G-3443, AND MAP
OF HORSEFLY IRRIGATION DISTRICT--
(REVISION BY J.B.K., FOR ADJUSTED
ACREAGE SEE H.L.D. RESOLUTION DATED
3-6-85).

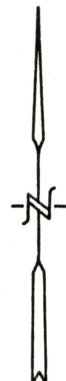
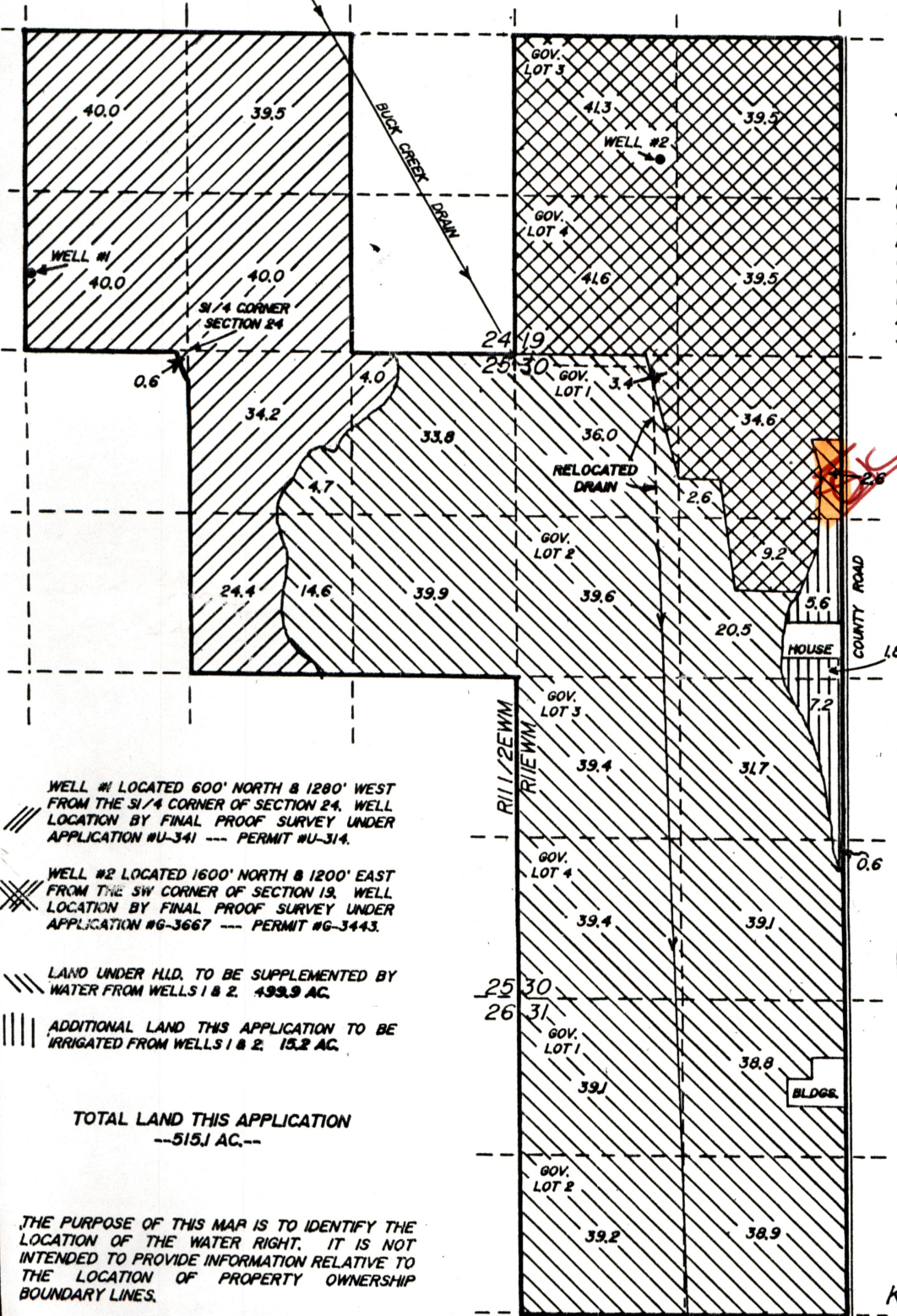

SCALE 1" = 1320'

- WELL #1 LOCATED 600' NORTH & 1280' WEST FROM THE SW 1/4 CORNER OF SECTION 24. WELL LOCATION BY FINAL PROOF SURVEY UNDER APPLICATION #U-341 -- PERMIT #U-314.
- WELL #2 LOCATED 1600' NORTH & 1200' EAST FROM THE SW CORNER OF SECTION 19. WELL LOCATION BY FINAL PROOF SURVEY UNDER APPLICATION #G-3667 -- PERMIT #G-3443.
- LAND UNDER H.L.D. TO BE SUPPLEMENTED BY WATER FROM WELLS 1 & 2. 493.9 AC.
- ADDITIONAL LAND THIS APPLICATION TO BE IRRIGATED FROM WELLS 1 & 2. 15.2 AC.

TOTAL LAND THIS APPLICATION
--515.1 AC.--

THE PURPOSE OF THIS MAP IS TO IDENTIFY THE LOCATION OF THE WATER RIGHT. IT IS NOT INTENDED TO PROVIDE INFORMATION RELATIVE TO THE LOCATION OF PROPERTY OWNERSHIP BOUNDARY LINES.

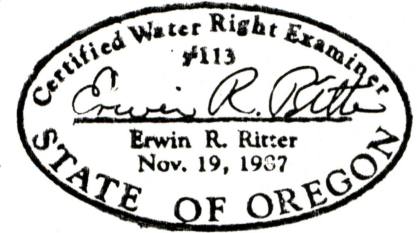

TRU-LINE SURVEYING
2333 SUMMERS LANE
KLAMATH FALLS, OR. 97603