

APPLICATION FOR GROUNDWATER RIGHTS

IN THE NAME OF

LOST RIVER RANCH

LOCATED IN SECS. 22, 23, 25, 26, 27, 34, 35 AND 36

T39S., R.11 1/2E., W.M.

KLAMATH COUNTY, OREGON

Application No. G-12644
Permit No. G12219

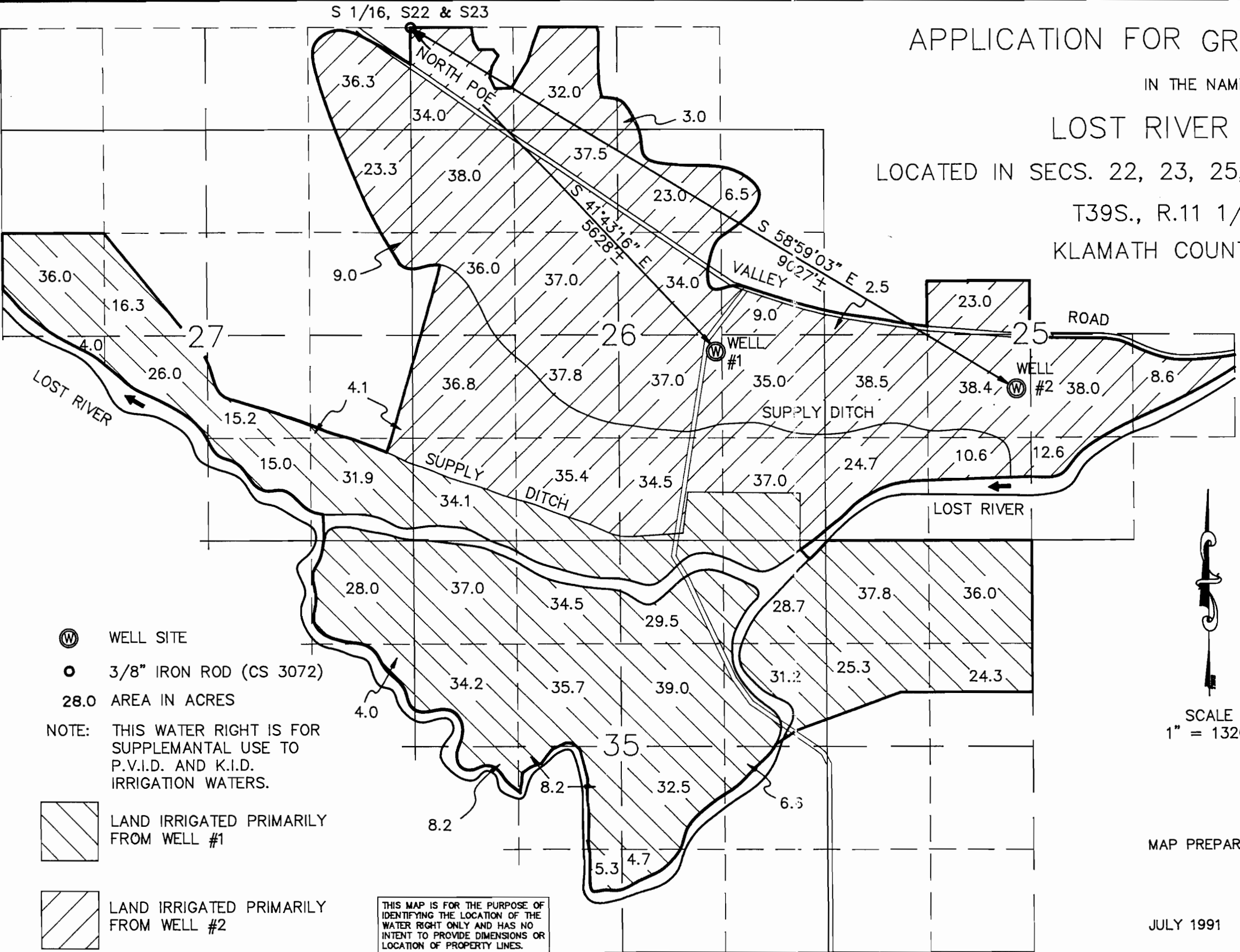

- ⊙ WELL SITE
- 3/8" IRON ROD (CS 3072)
- 28.0 AREA IN ACRES

NOTE: THIS WATER RIGHT IS FOR SUPPLEMENTAL USE TO P.V.I.D. AND K.I.D. IRRIGATION WATERS.

LAND IRRIGATED PRIMARILY FROM WELL #1

LAND IRRIGATED PRIMARILY FROM WELL #2

THIS MAP IS FOR THE PURPOSE OF IDENTIFYING THE LOCATION OF THE WATER RIGHT ONLY AND HAS NO INTENT TO PROVIDE DIMENSIONS OR LOCATION OF PROPERTY LINES.

SCALE
1" = 1320'

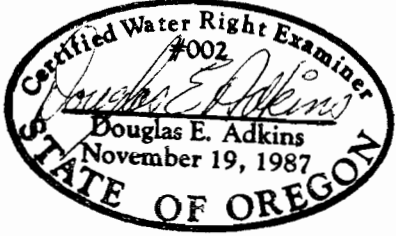

MAP PREPARED BY: **ADKINS CONSULTING ENGINEERS INC.**
 1453 ESPLANADE AVE.
 KLAMATH FALLS, OREGON 97601
 PHONE: (503) 884-4666

JULY 1991

JOB NO: 1316-03