

# MAP TO ACCOMPANY GROUND WATER APPLICATION SUPPLEMENTAL TO HORSEFLY IRRIGATION DISTRICT

SITUATED IN THE SW1/4 SE1/4 OF SECTION 10, AND  
SECTION 15, T39S, R1EWM, KLAMATH COUNTY, OREGON

DECEMBER, 1991  
REVISED JANUARY, 1992

REGISTERED

MAP PREPARED FOR  
-- EARL WIERSMA --

MAP PREPARED FROM - MAP OF HORSEFLY  
IRRIGATION DISTRICT, ASSESSORS MAPS,  
AND AERIAL PHOTO.

RECEIVED  
JAN 1 1992  
WATER RIGHTS DIVISION  
SALEM, OREGON

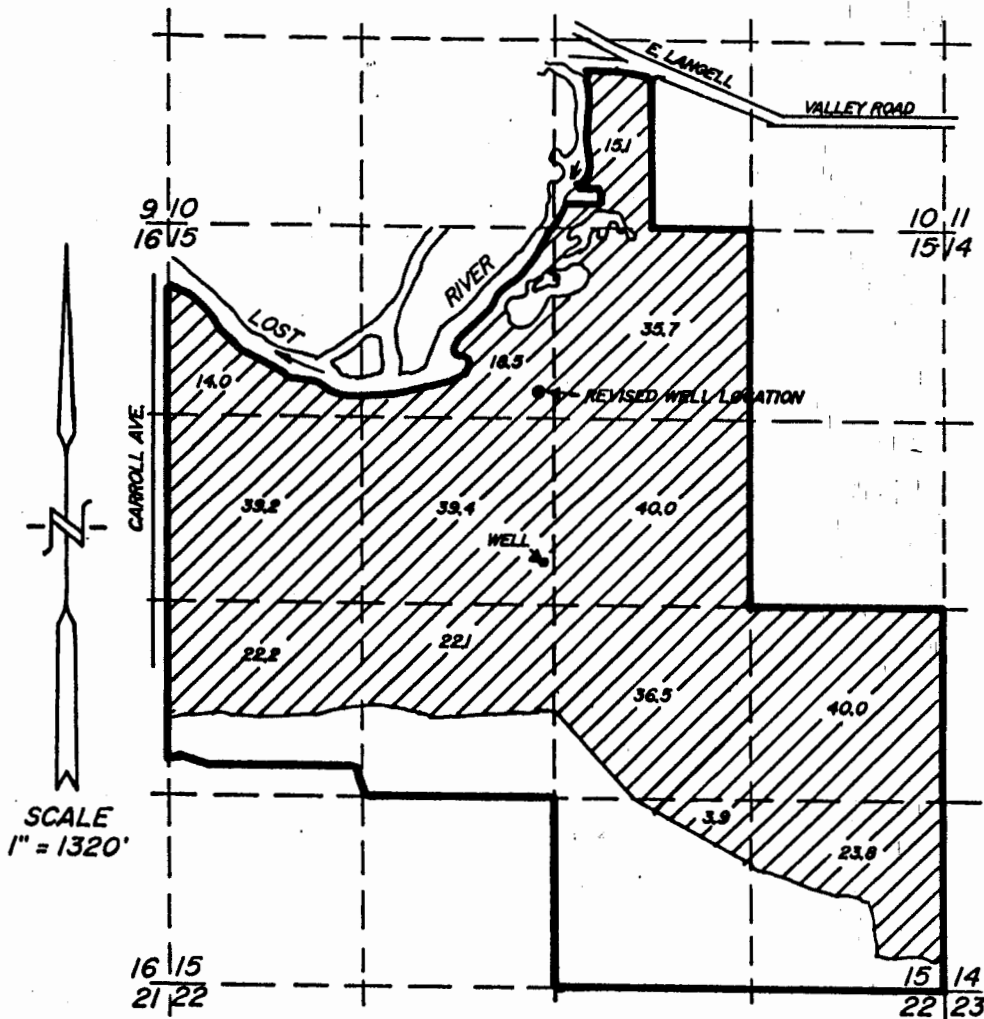

WELL LOCATION BY OWNER

2900 FEET NORTH AND 2710 FEET  
WEST OF THE SOUTHEAST CORNER  
OF SECTION 15.

REVISED LOCATION OF WELL IS 4100  
FEET NORTH AND 2710 FEET WEST OF  
THE SOUTHEAST CORNER OF SECTION 15

TOTAL AREA THIS APPLICATION  
- 350.4 Ac. -

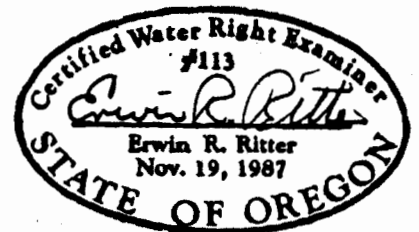

THE PURPOSE OF THIS MAP IS TO IDENTIFY THE LOCATION OF  
THE WATER RIGHT. IT IS NOT INTENDED TO PROVIDE INFORMATION  
RELATIVE TO THE LOCATION OF PROPERTY OWNERSHIP BOUNDARY  
LINES.

TRU-LINE SURVEYING  
2333 SUMMERS LANE  
KLAMATH FALLS, OR. 97603