

MAP TO ACCOMPANY WATER RIGHT APPLICATION

SITUATED IN THE E1/2 NW1/4, THE W1/2 NE1/4,
THE NE1/4 SW1/4 OF SECTION 3, T39S, R11EW, W1
KLAMATH COUNTY, OREGON
AUGUST 1991

Application No. 6-12735
Permit No. G12221

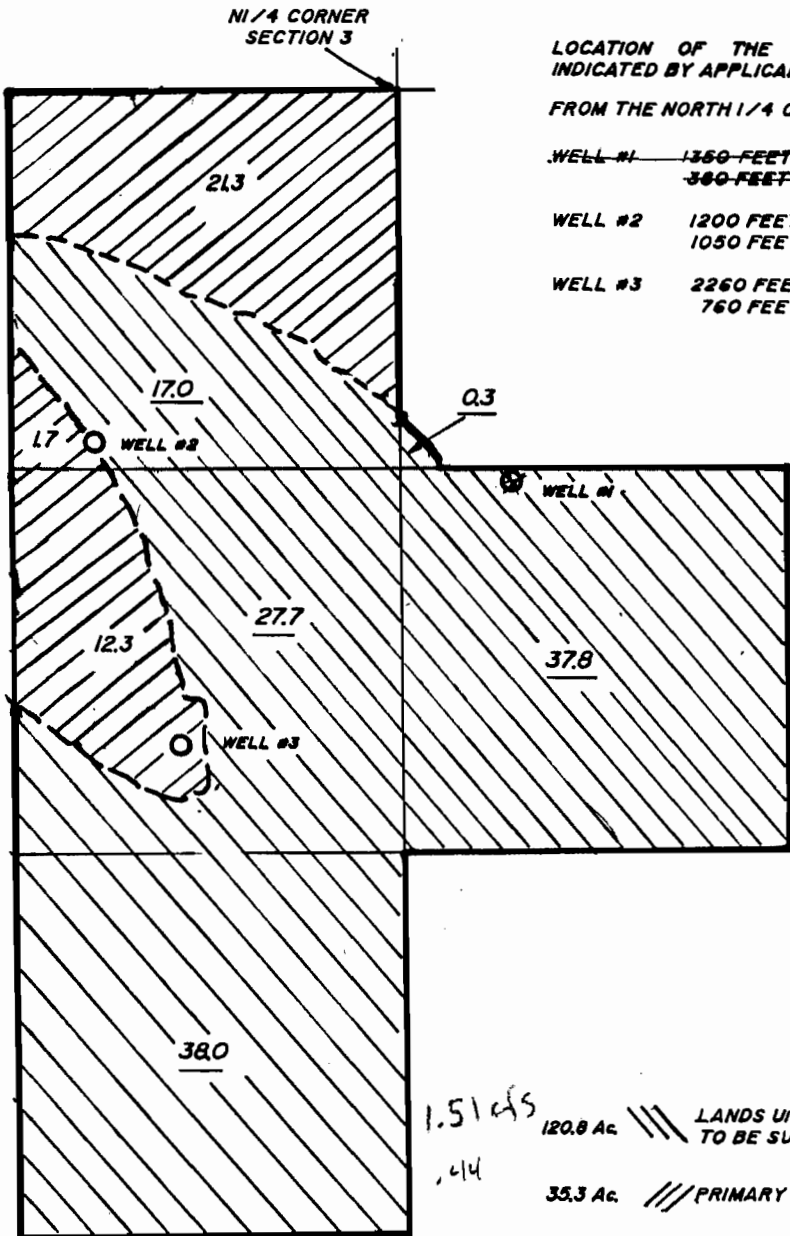
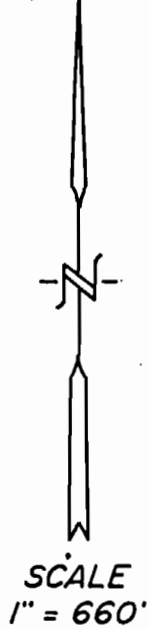

LOCATION OF THE PROPOSED WELLS ARE AS
INDICATED BY APPLICANT ON AERIAL PHOTO.
FROM THE NORTH 1/4 CORNER OF SECTION 3

- WELL #1 1350 FEET SOUTH
300 FEET EAST
- WELL #2 1200 FEET SOUTH
1050 FEET WEST
- WELL #3 2260 FEET SOUTH
760 FEET WEST

TOTAL AREA
-- 156.1 Ac. --

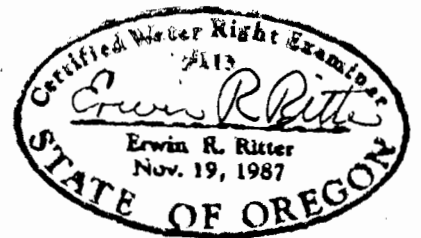

- 1.5145
1.44
120.8 Ac. LANDS UNDER HORSEFLY IRRIGATION DISTRICT
TO BE SUPPLEMENTED BY THIS APPLICATION.
- 35.3 Ac. PRIMARY IRRIGATION THIS APPLICATION.
- XXX AREA AS COPIED FROM DISTRICT MAP.

NOTE: AREA IN E1/2 NW1/4 AS SHOWN ON IRRIGATION
DISTRICT MAP IS IN CONFLICT WITH AREA AS INDICATED
NUMERICALLY. I HAVE MAPPED THE BOUNDARIES AS
INDICATED BY THE OWNER, WHICH COINCIDE WITH THE
NUMERICAL AREAS.

--APPLICANT--
ALBERT L. LETSCH

THE PURPOSE OF THIS MAP IS TO IDENTIFY THE
LOCATION OF THE WATER RIGHT. IT IS NOT INTENDED TO
PROVIDE INFORMATION RELATIVE TO THE LOCATION OF
PROPERTY OWNERSHIP BOUNDARY LINES.

TRU-LINE SURVEYING
2333 SUMMERS LANE
KLAMATH FALLS, OR. 97603