

# MAP TO ACCOMPANY GROUND WATER APPLICATION

SITUATED IN THE E1/2 OF SECTION 5, AND THE NE1/4 NE1/4 OF SECTION 8, T40S, R13EWM, KLAMATH COUNTY, OREGON

JANUARY 1992

Assessor's Map No. 0-12772  
 Permit No.

MAP PREPARED FOR  
 -- CARL GIBSON --

MAP PREPARED FROM  
 -- ASSESSORS MAP --  
 -- AERIAL PHOTO --  
 -- LANGELL VALLEY IRRIGATION DISTRICT MAP --

LOCATION OF PROPOSED WELL  
 BY OWNER

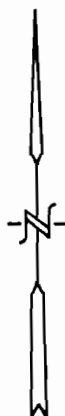
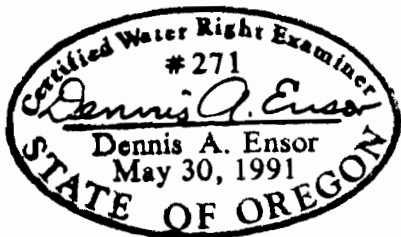

65' NORTH & 490' WEST OF  
 THE SOUTHEAST CORNER OF SECTION 5

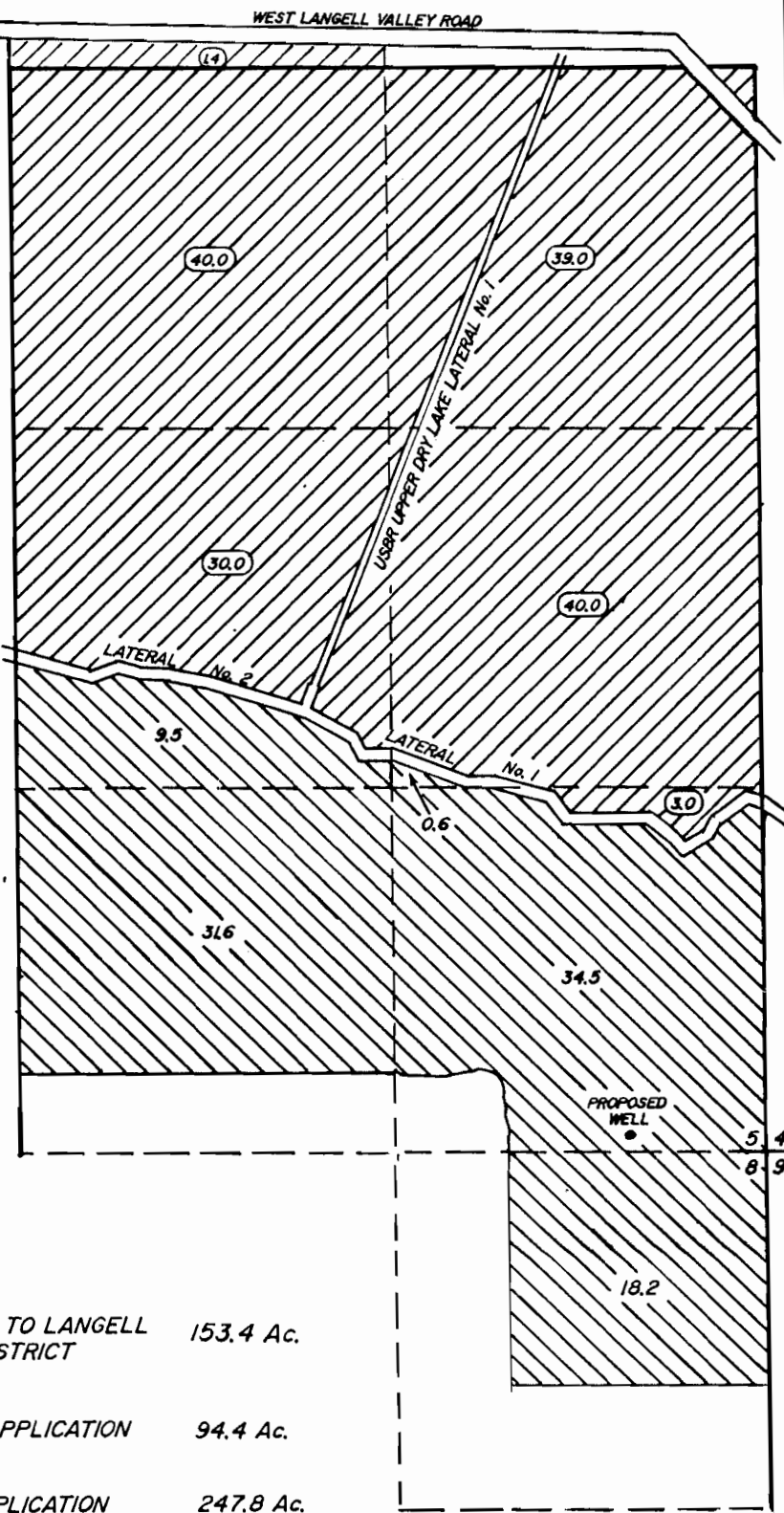

SCALE  
 1" = 660'



(XXXX) ACREAGE AS PER LANGELL VALLEY IRRIGATION DISTRICT MAP  
 XXXX ACREAGE OF PRIMARY LAND THIS APPLICATION

	LAND SUPPLEMENTAL TO LANGELL VALLEY IRRIGATION DISTRICT	153.4 Ac.
	PRIMARY LAND THIS APPLICATION	94.4 Ac.
	TOTAL AREA THIS APPLICATION	247.8 Ac.

THE PURPOSE OF THIS MAP IS TO IDENTIFY THE LOCATION OF THE WATER RIGHT. IT IS NOT INTENDED TO PROVIDE INFORMATION RELATIVE TO THE LOCATION OF PROPERTY OWNERSHIP BOUNDARY LINES.

TRU-LINE SURVEYING  
 2333 SUMMERS LANE  
 KLAMATH FALLS, OR. 97603