

MAP TO ACCOMPANY GROUND WATER APPLICATION

SITUATED IN THE SW1/4 NW1/4 AND SW1/4 OF SECTION 28,
AND THE W1/2 NW1/4 OF SECTION 33, T40S, R12EWM,
KLAMATH COUNTY, OREGON
MARCH 1992

APR 6 1992

Application No. 6-12860
Permit No. C12228

RESOURCES DEPT
CLATSOP, OREGON

MAP PREPARED FOR
-- WEYERHAEUSER CO. --

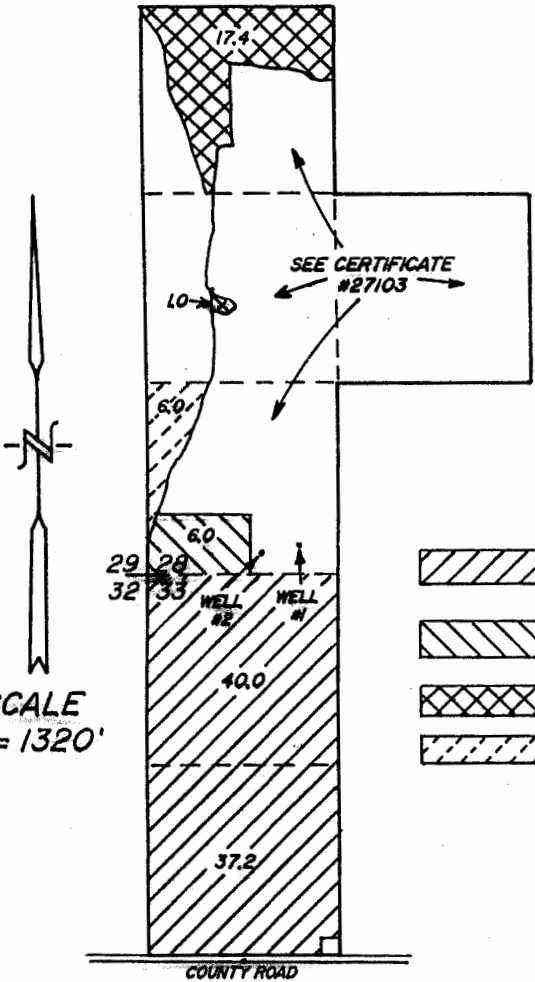
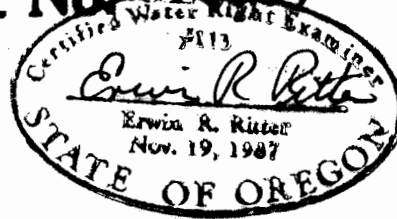

LOCATION OF WELL #1 BY CERTIFICATE #27103

200 FEET NORTH & 1040 FEET EAST OF
THE SOUTHWEST CORNER OF SECTION 28

LOCATION OF WELL #2 BY PERMIT #G-6345 (CANCELLED)

150 FEET NORTH & 790 FEET EAST OF
THE SOUTHWEST CORNER OF SECTION 28

	LAND SUPPLEMENTAL TO SHASTA VIEW IRRIGATION DISTRICT, IRRIGATED FROM WELL #1	77.2 Ac.
	LAND SUPPLEMENTAL TO PERMIT #G-255, IRRIGATED FROM WELL #2	6.0 Ac.
	PRIMARY LAND FOR WELL #1	18.4 Ac.
	PRIMARY LAND FROM WELL #2	6.0 Ac.

TOTAL AREA THIS APPLICATION

-- 107.6 Ac. --

MAP PREPARED FROM MAP OF PERMIT #G-6345, MAP OF PERMIT #G-255, AND AERIAL PHOTO.

ACREAGE OF LAND SUPPLEMENTAL TO SHASTA VIEW IRRIGATION DISTRICT ARE SHOWN AS QUOTED FROM DISTRICT OFFICE

THE PURPOSE OF THIS MAP IS TO IDENTIFY THE LOCATION OF THE WATER RIGHT. IT IS NOT INTENDED TO PROVIDE INFORMATION RELATIVE TO THE LOCATION OF PROPERTY OWNERSHIP BOUNDARY LINES.

TRU-LINE SURVEYING
2333 SUMMERS LANE
KLAMATH FALLS, OR. 97603