

MAP TO ACCOMPANY GROUND WATER APPLICATION

SITUATED IN THE E1/2 SW1/4 AND THE SE1/4 OF SECTION 18,
THE E1/2 NW1/4, E1/2 SW1/4, N1/2 SE1/4, AND THE
NE1/4 OF SECTION 19, T39S, R12EWM,
KLAMATH COUNTY, OREGON
DECEMBER 1991

WATER RESOURCES DEPT.
SALEM, OREGON

Application No. G-12869
Permit No. G12229

MAP PREPARED FOR:
DENIS G. & ROSE M. BABSON
TRUSTEES FOR BABSON
FAMILY TRUST.

MAP PREPARED FROM:
ASSESSORS MAP, MAP OF HORSEFLY
IRRIGATION DISTRICT, AND AERIAL PHOTO.

WELL LOCATION BY OWNER

1460 FEET SOUTH AND 1790 FEET WEST
OF THE NORTHEAST CORNER OF SECTION
18,

-  PRIMARY LAND THIS APPLICATION 116.1 Ac.
-  LAND THIS APPLICATION
SUPPLEMENTAL TO HORSEFLY
IRRIGATION DISTRICT 324.2 Ac.

TOTAL AREA THIS APPLICATION
440.3 Ac.

 AREA AS PER HORSEFLY
IRRIGATION DISTRICT MAP

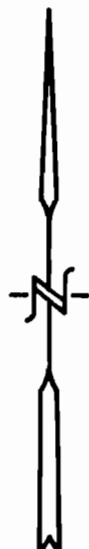
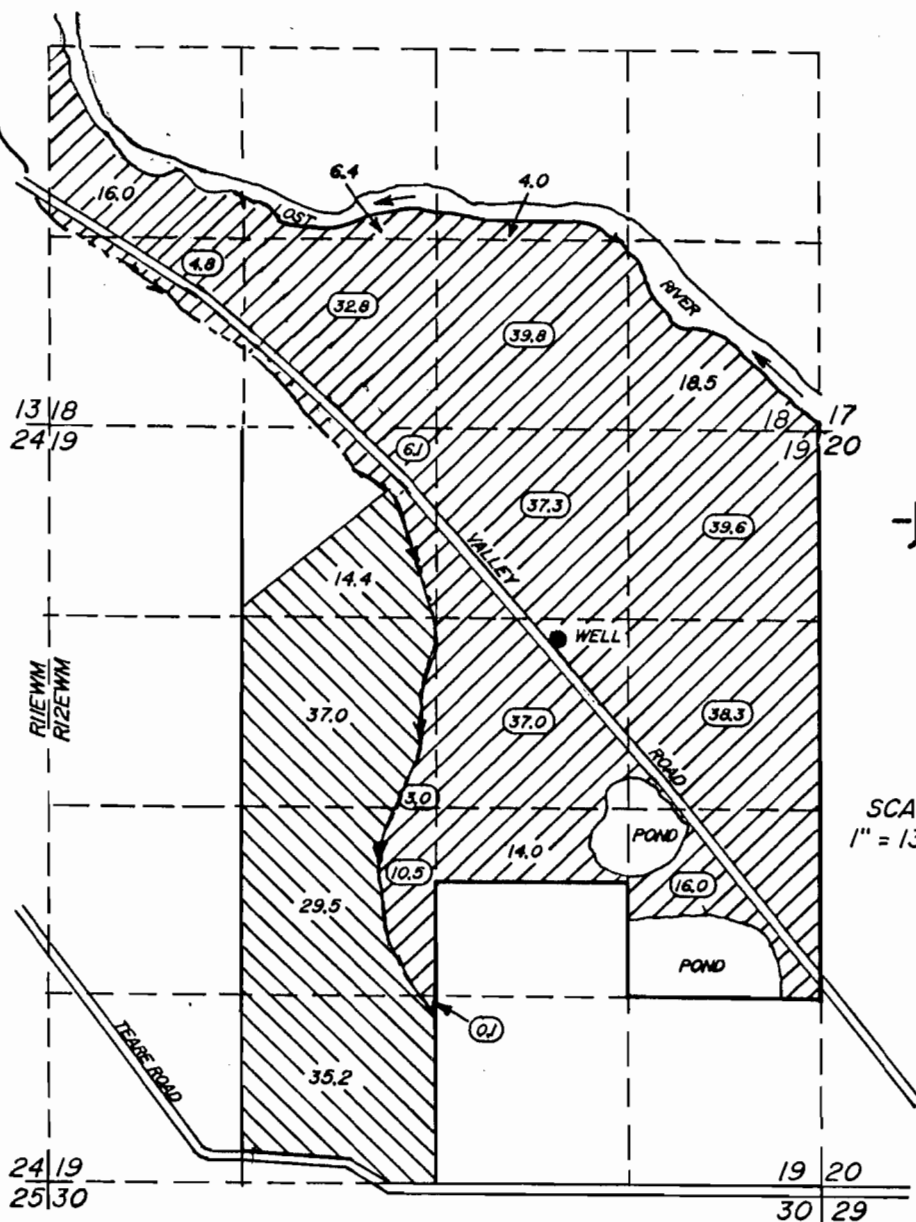
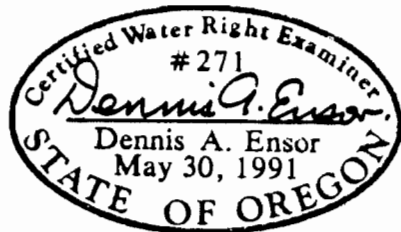

SCALE
1" = 1320'

THE PURPOSE OF THIS MAP IS TO IDENTIFY THE LOCATION
OF THE WATER RIGHT. IT IS NOT INTENDED TO PROVIDE
INFORMATION RELATIVE TO THE LOCATION OF PROPERTY
OWNERSHIP BOUNDARY LINES.

TRU-LINE SURVEYING
2333 SUMMERS LANE
KLAMATH FALLS, OR. 97603