

# MAP TO ACCOMPANY GROUND WATER APPLICATION

SITUATED IN THE S1/2 S1/2 OF SECTION 4, THE S1/2 S1/2 OF SECTION 5, SECTION 8 AND 9, T39S, R1E1W, KLAMATH COUNTY, OREGON

APRIL 1992 SCALE 1" = 1320'

MAP PREPARED FOR  
-- STAN MASTEN --

Application No. ~~6-1287~~  
G12232

Permit No.

MAP PREPARED FROM MAP OF HORSEFLY IRRIGATION DISTRICT, ASSESSORS MAPS, AND AERIAL PHOTO.

## LOCATION OF PROPOSED WELLS BY OWNER

### WELL #1

1260 FEET SOUTH AND 3400 FEET WEST OF THE NORTHEAST CORNER OF SECTION 8



### WELL #2

630 FEET SOUTH AND 1380 FEET EAST OF THE NORTHWEST CORNER OF SECTION 9

### WELL #3

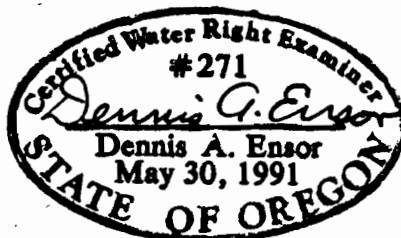
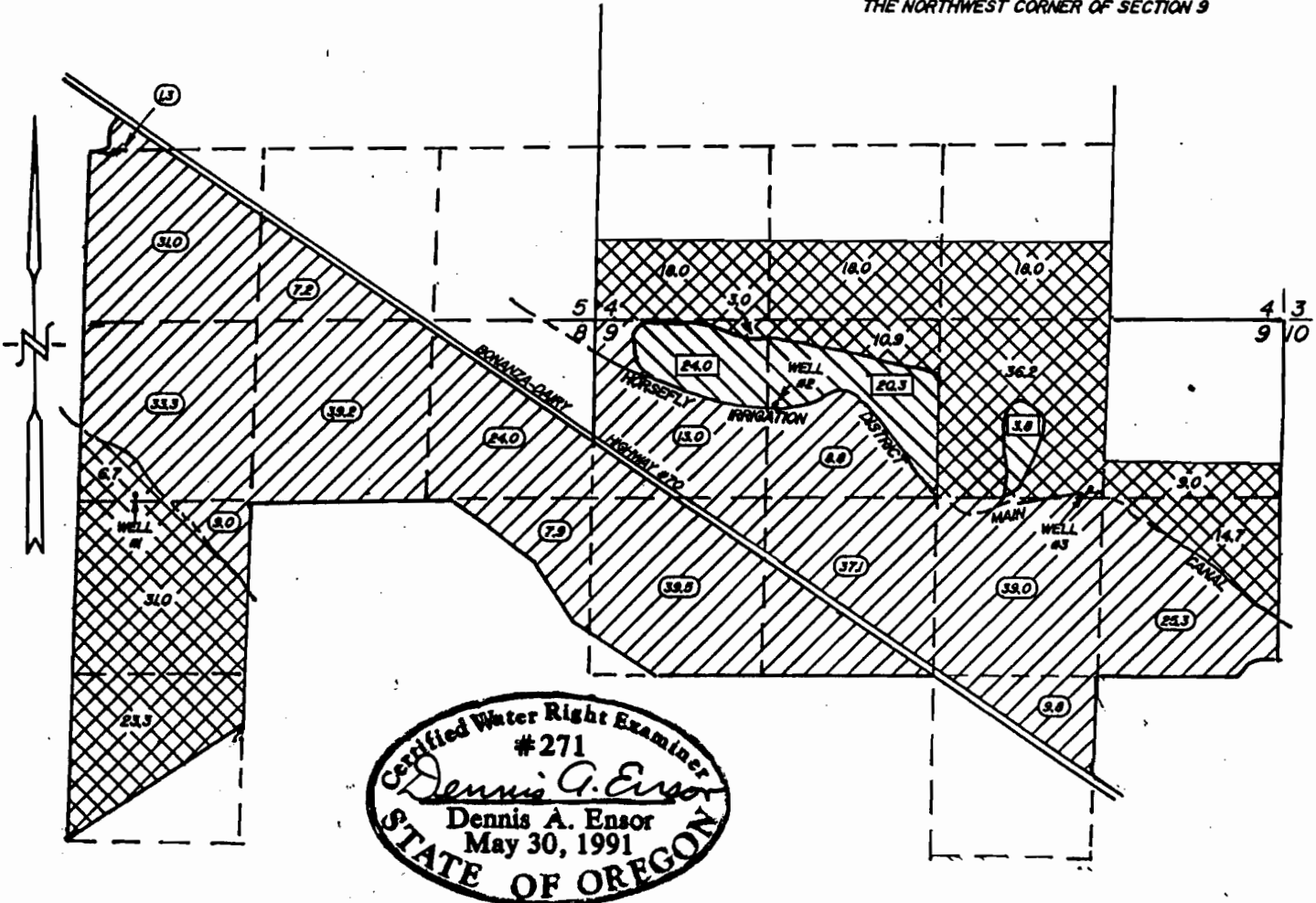
1240 FEET SOUTH AND 3870 FEET EAST OF THE NORTHWEST CORNER OF SECTION 9



-  LANDS SUPPLEMENTAL TO HORSEFLY IRRIGATION DISTRICT 325.4 Ac.
-  LANDS SUPPLEMENTAL TO REPUMP FROM HORSEFLY IRRIGATION DISTRICT CANAL 48.1 Ac.
-  PRIMARY LANDS THIS APPLICATION 188.8 Ac.

TOTAL AREA THIS APPLICATION  
-- 562.3 Ac. --

THE PURPOSE OF THIS MAP IS TO IDENTIFY THE LOCATION OF THE WATER RIGHT. IT IS NOT INTENDED TO PROVIDE INFORMATION RELATIVE TO THE LOCATION OF PROPERTY OWNERSHIP BOUNDARY LINES.

TRU-LINE SURVEYING  
2333 SUMMERS LANE  
KLAMATH FALLS, OR. 97603