

MAP TO ACCOMPANY GROUND WATER APPLICATION

SITUATED IN THE S1/2 SE1/4 OF SECTION 23, THE SE1/4 NW1/4 AND
THE E1/2 OF SECTION 26, T40S, R13EWM, KLAMATH COUNTY, OREGON
APRIL 1992

Application No. G-12885

Permit No. G12233

MAP PREPARED FOR
-- GARY B. WILLIAMS --

APR 30 1992

MAP PREPARED FROM

ASSESSORS MAP
AERIAL PHOTO

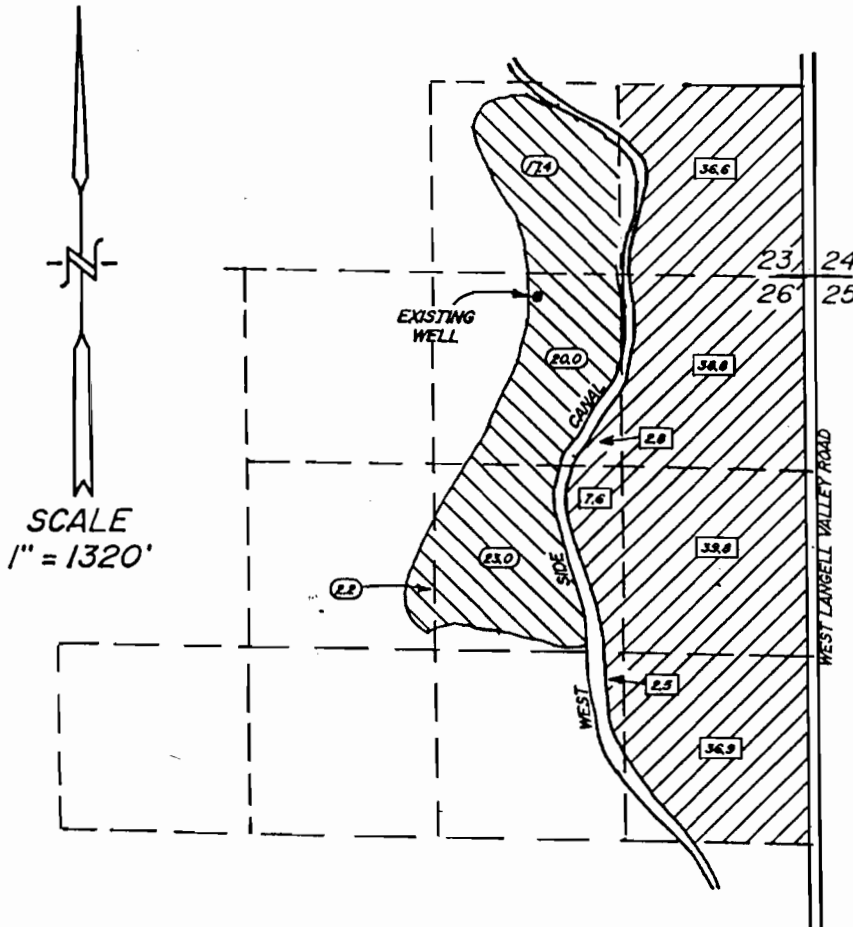

ACREAGES SUPPLEMENTAL TO LANGELL
VALLEY IRRIGATION DISTRICT AS PER
DISTRICT MAP

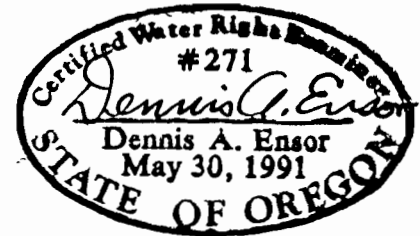

LOCATION OF EXISTING WELL BY OWNER

160 FEET SOUTH AND 1930 FEET WEST
OF THE NORTHEAST CORNER OF SECTION 26



PRIMARY LANDS THIS APPLICATION

62.6 Ac.

TOTAL AREA THIS
APPLICATION



LANDS SUPPLEMENTAL TO LANGELL
VALLEY IRRIGATION DISTRICT

165.0 Ac.

-- 227.6 Ac. --

THE PURPOSE OF THIS MAP IS TO IDENTIFY THE LOCATION OF THE
WATER RIGHT. IT IS NOT INTENDED TO PROVIDE INFORMATION RELATIVE
TO THE LOCATION OF PROPERTY OWNERSHIP BOUNDARY LINES.

TRU-LINE SURVEYING
2333 SUMMERS LANE
KLAMATH FALLS, OR. 97603