

MAP TO ACCOMPANY GROUND WATER APPLICATION

SITUATED IN THE NW 1/4 NW 1/4 AND SW 1/4
OF SECTION 3, THE E 1/2 E 1/2 OF SECTION 4,
AND THE NW 1/4 OF SECTION 10, T39S, R1E1W,
KLAMATH COUNTY, OREGON

FEBRUARY 1992

Application No. G-12955

Permit No. G12235

WATER DIVISION DEPT.
SALEM, OREGON

MAP PREPARED FOR
- BRADLEY D. BENNETT -
- JAMES H. CONNELLY -

WELL LOCATION BY BRADLY D. BENNETT

1200 FEET WEST AND 1420 FEET SOUTH
OF THE NORTHWEST CORNER OF SECTION 3

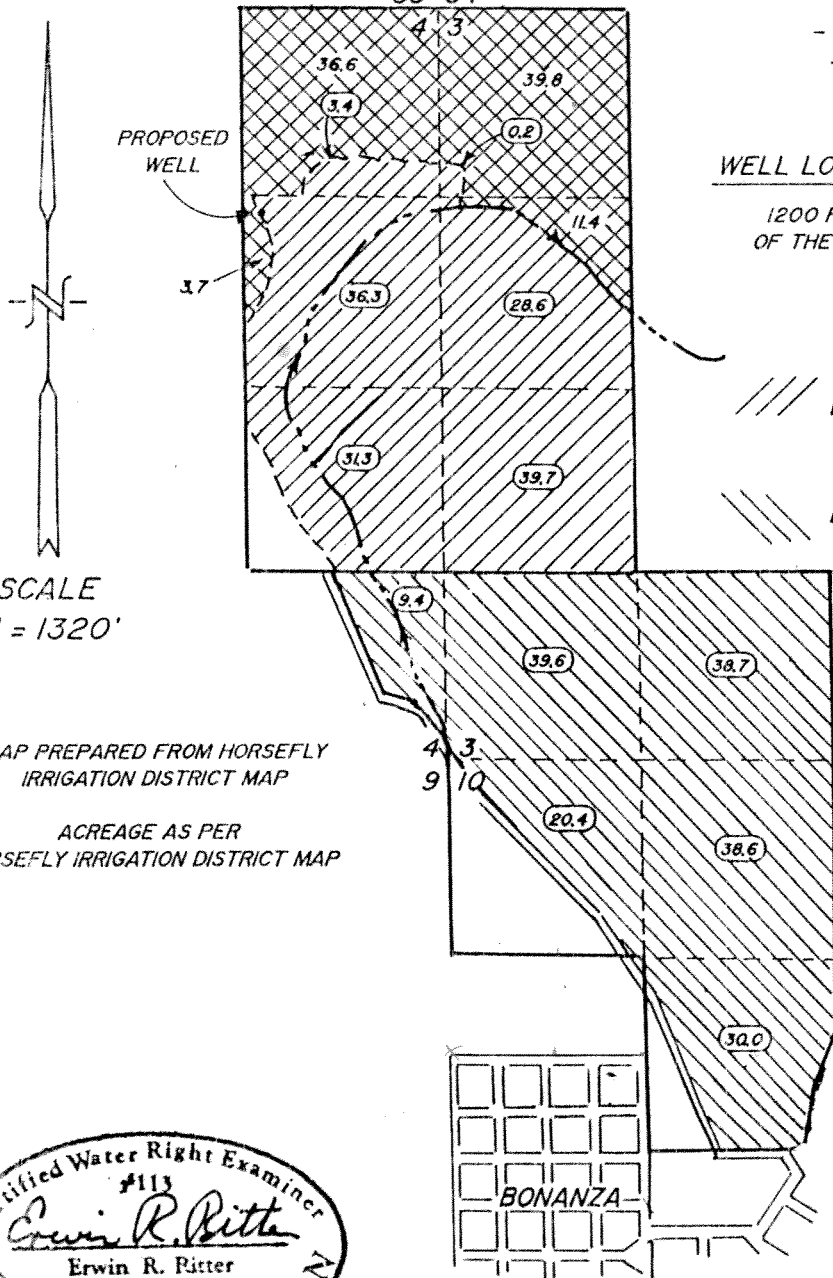

SCALE
1" = 1320'

MAP PREPARED FROM HORSEFLY
IRRIGATION DISTRICT MAP

ACREAGE AS PER
HORSEFLY IRRIGATION DISTRICT MAP

LAND OWNED BY BRADLY D. BENNETT
(139.5 Ac.) SUPPLEMENTAL

LAND OWNED BY JAMES H. CONNELLY
(176.7 Ac.) SUPPLEMENTAL

PRIMARY LAND
91.5 Ac.

TOTAL AREA THIS APPLICATION
-- 407.7 Ac. --

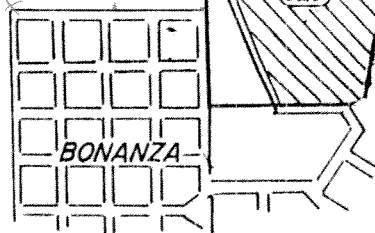
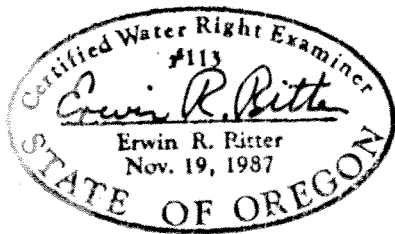

THE PURPOSE OF THIS MAP IS TO IDENTIFY THE LOCATION OF THE
WATER RIGHT. IT IS NOT INTENDED TO PROVIDE INFORMATION RELATIVE
TO THE LOCATION OF PROPERTY OWNERSHIP BOUNDARY LINES.

TRU-LINE SURVEYING
2333 SUMMERS LANE
KLAMATH FALLS, OR. 97603