

MAP TO ACCOMPANY GROUND WATER APPLICATION

SITUATED IN THE W1/2 NW1/4 AND SW1/4 OF SECTION 7,
 THE W1/2 SE1/4, SW1/4 NE1/4 AND THE NW1/4 OF
 SECTION 18, T41S, R14EW, KLAMATH COUNTY, OREGON
 RECEIVED DEC 23 1992
 DECEMBER 1992

MAP PREPARED FOR
 -- BALIN RANCH --

WATER RESOURCES DEPT.
 SALEM, OREGON

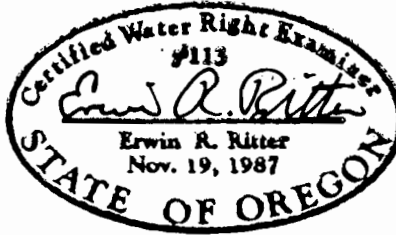

MAP PREPARED FROM
 -- ASSESSORS MAPS --
 -- LANGELL VALLEY IRRIGATION DIST. MAP --
 -- WARREN ACT MAP --

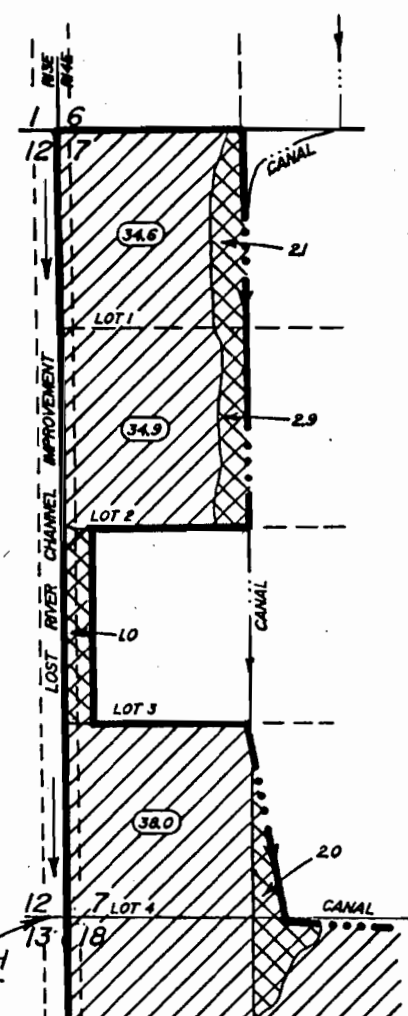
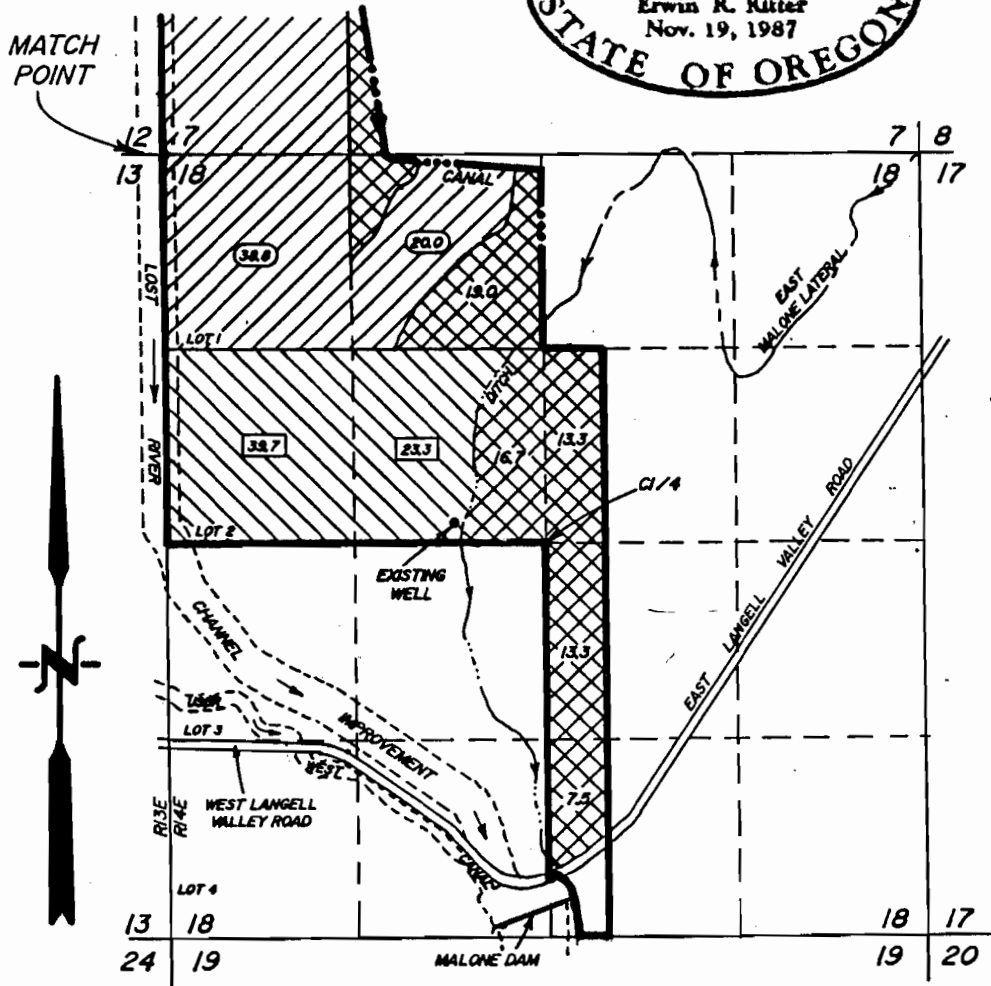

SCALE
 1" = 1320'

LOCATION OF WELL BY OWNER
 150 FEET NORTH AND 640 FEET WEST OF
 THE CENTER 1/4 CORNER OF SECTION 18

TOTAL AREA THIS APPLICATION

-- 307.1 Ac. --

	LANDS SUPPLEMENTAL TO WARREN ACT	166.3 Ac.
	LANDS SUPPLEMENTAL TO LANGELL VALLEY IRRIGATION DISTRICT	63.0 Ac.
	PRIMARY LANDS THIS APPLICATION	77.8 Ac.

application #12972
 permit G12236

THE PURPOSE OF THIS MAP IS TO IDENTIFY THE LOCATION OF THE WATER RIGHT. IT IS NOT INTENDED TO PROVIDE INFORMATION RELATIVE TO THE LOCATION OF PROPERTY OWNERSHIP BOUNDARY LINES.

TRU-LINE SURVEYING
 2333 SUMMERS LANE
 KLAMATH FALLS, OR. 97603