

# MAP TO ACCOMPANY GROUND WATER APPLICATION

JUL - 6 1992

SITUATED IN GOVERNMENT LOTS 1, 2, 7, 8, 9, 10, 15, 16, 17, AND 18 OF SECTION 4,  
AND GOVERNMENT LOTS 3, 4, 5, 6, 11, 12, 13, 14, 19, AND 20 OF SECTION 3,  
T40S, R11EWM, KLAMATH COUNTY, OREGON

Application No. G-13019 JUNE 1992

Permit No. G12239

MAP PREPARED FROM ASSESSORS  
MAP, AND AERIAL PHOTO.

LOCATION OF PROPOSED WELL #1  
60' WEST OF THE CORNER BETWEEN LOTS 9, 10, 15, AND 16.

LOCATION OF PROPOSED WELL #2  
60' SOUTH AND 60' WEST OF THE NORTHEAST CORNER OF LOT 14.

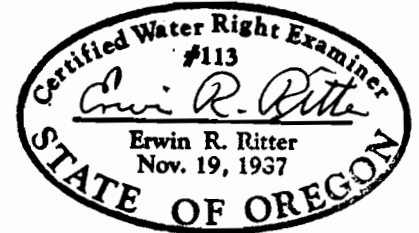
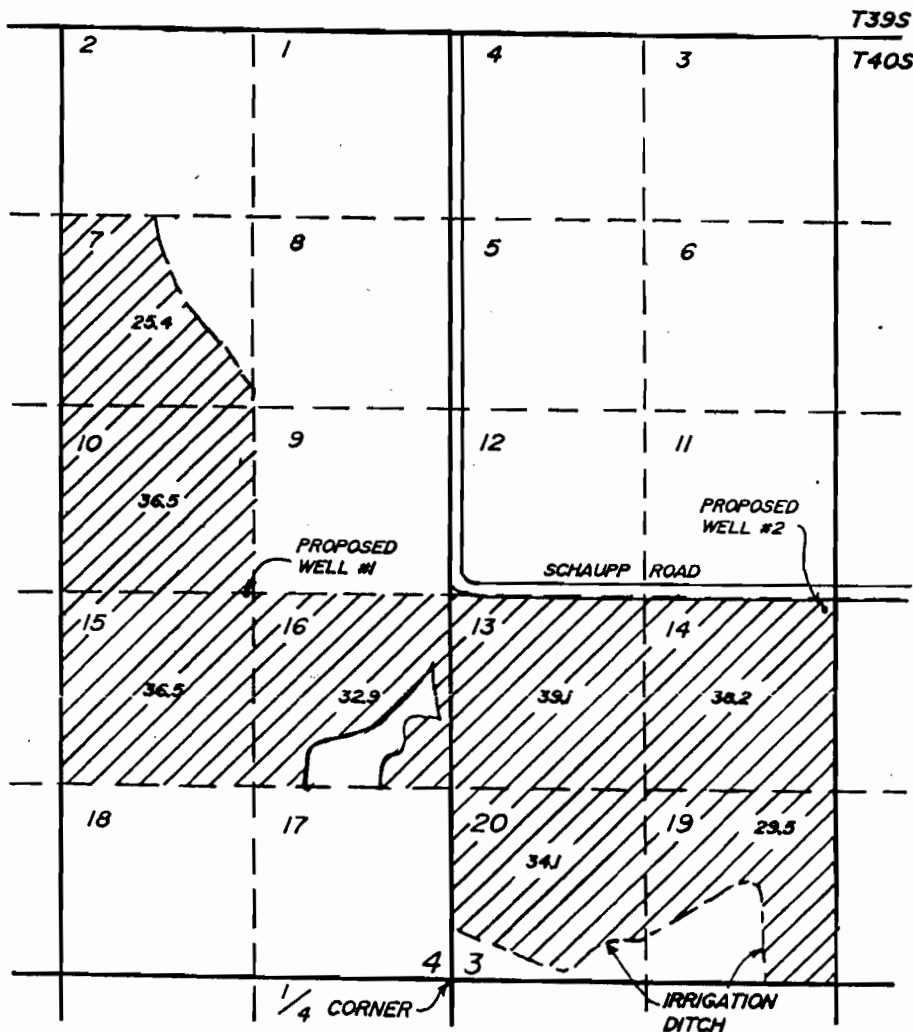

SCALE  
1" = 1320'

MAP PREPARED FOR  
-- DEAN WELLS --  
WELLS FARMS, INC.

 SUPPLEMENTAL LAND THIS APPLICATION 272.2 a.c.

THE PURPOSE OF THIS MAP IS TO IDENTIFY THE LOCATION OF THE  
WATER RIGHT. IT IS NOT INTENDED TO PROVIDE INFORMATION RELATIVE  
TO THE LOCATION OF PROPERTY OWNERSHIP BOUNDARY LINES.

TRU-LINE SURVEYING  
2333 SUMMERS LANE  
KLAMATH FALLS, OR. 97603