

# MAP TO ACCOMPANY GROUND WATER APPLICATION

SITUATED IN THE SE1/4 SW1/4 AND SW1/4 SE1/4 OF SECTION 27,  
 THE NW1/4 NE1/4, S1/2 SE1/4 AND E1/2 W1/2 OF SECTION 34,  
 T39S R12EWM, AND THE S1/2 NE1/4 AND NE1/4 SE1/4 OF  
 13 SECTION 3, T40S, R13EWM, KLAMATH COUNTY, OREGON  
 AUGUST 1992

SEP 10 1992

MAP PREPARED FOR  
 -- BARRETT LIVESTOCK --

MAP PREPARED FROM  
 - ASSESSORS MAPS -

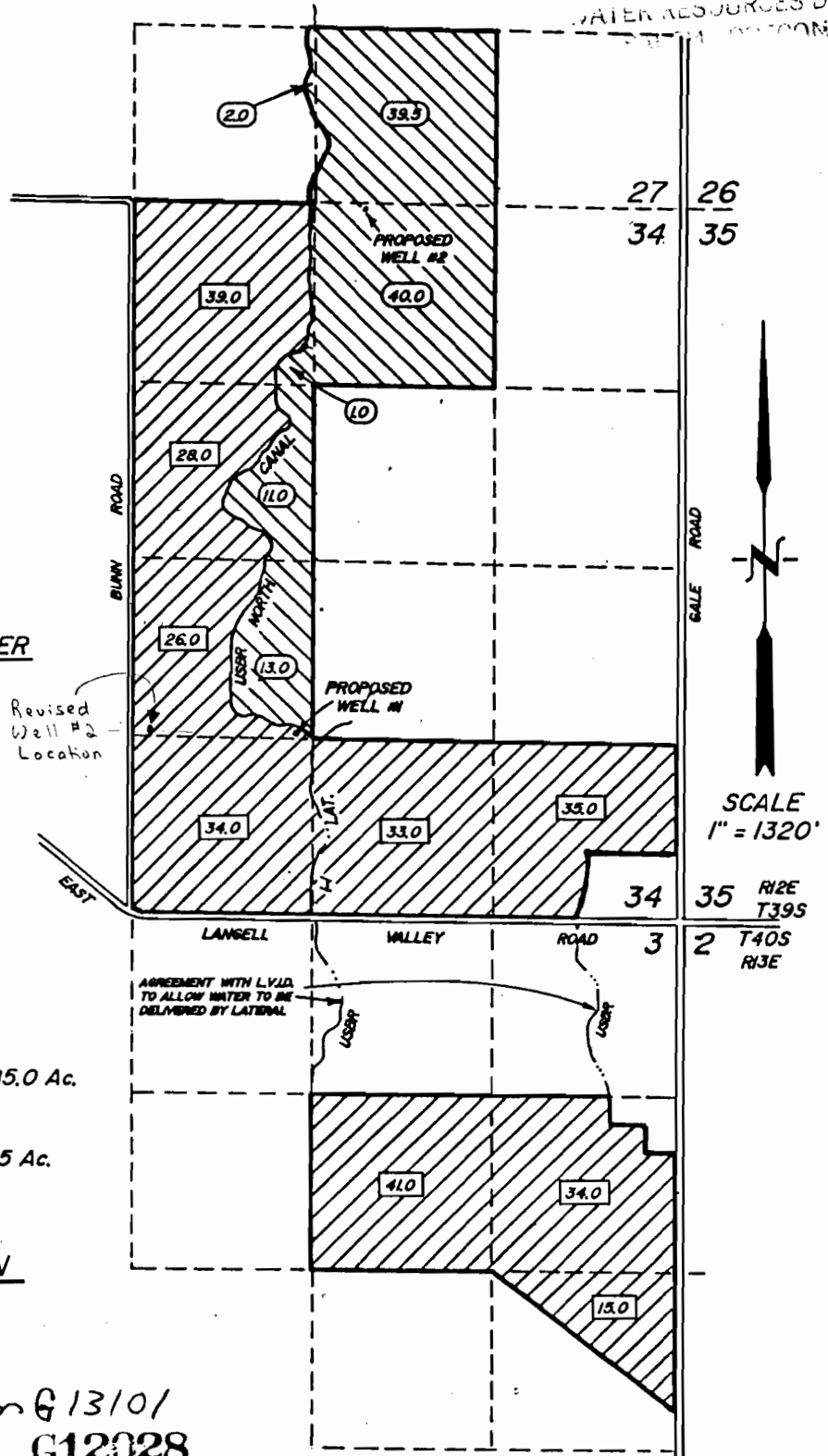
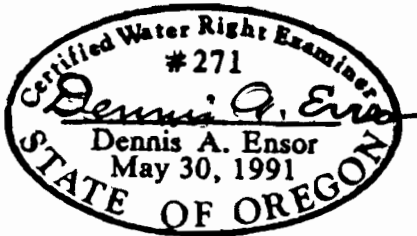

LOCATION OF PROPOSED WELLS BY OWNER

WELL #1

1360 FEET NORTH AND 2760 FEET WEST  
 OF THE SOUTHEAST CORNER OF SECTION 34

Revised  
 Well #2  
 Location

WELL #2

50 FEET SOUTH AND 2330 FEET WEST OF  
 THE NORTHEAST CORNER OF SECTION 34

SUPPLEMENTAL ACREAGES AS  
 PER LANGELL VALLEY IRRIGATION DISTRICT MAP

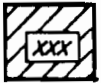

INDICATES LANDS SUPPLEMENTAL TO  
 LANGELL VALLEY IRRIGATION DISTRICT 285.0 Ac.



INDICATES PRIMARY LANDS THIS  
 APPLICATION 106.5 Ac.

TOTAL AREA THIS APPLICATION

-- 391.5 Ac. --

application G13101  
 permit G12028

THE PURPOSE OF THIS MAP IS TO IDENTIFY THE  
 LOCATION OF THE WATER RIGHT. IT IS NOT INTENDED TO  
 PROVIDE INFORMATION RELATIVE TO THE LOCATION OF  
 PROPERTY OWNERSHIP BOUNDARY LINES.

TRU-LINE SURVEYING  
 2333 SUMMERS LANE  
 KLAMATH FALLS, OR. 97603