

Grohs Ranch

Grohs Ranch

WATER RIGHTS DEPT  
SALTATION

Land owned to  
be irrigated

Land owned  
to be irrigated

application G 13,106  
permit G12210

Malone Diversion Dam

1:300

T.41S. R.13E. W.M.  
KLAMATH COUNTY

1"-2000'

Well Location For  
Grohs Ranch  
Emergency Drought Permit

41 13  
& INDEX

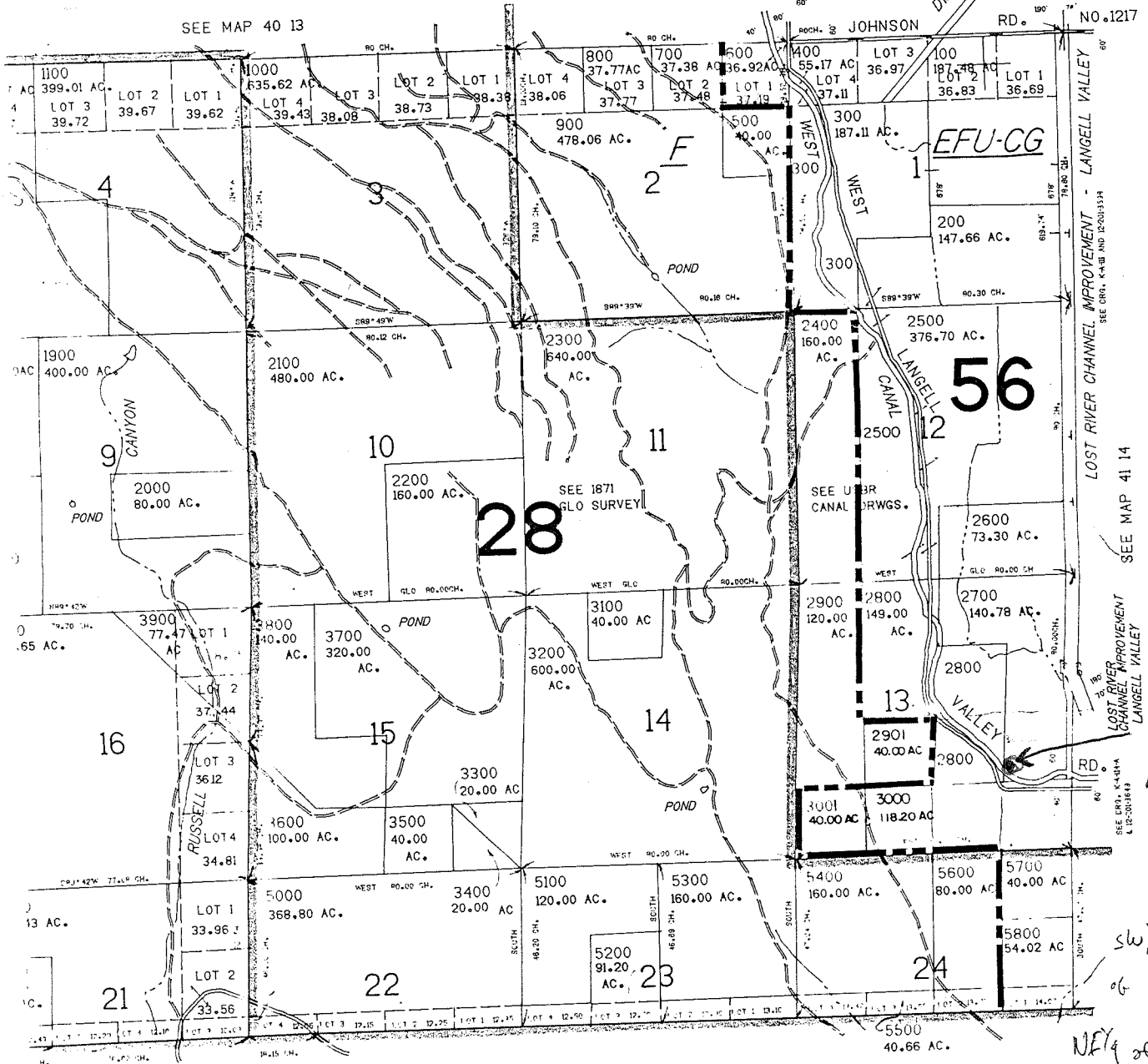

Well Location

sw 1/4  
of  
NE 1/4 of  
120.000 SE 1/4

ALIFORNIA

Well is located  
± 1200 West and ± 1600 N  
of the SE Cor. of S.13  
T.41. R.13E. W.M.

Hellekson

2800  
2900  
3000