

MAP TO ACCOMPANY GROUND WATER APPLICATION

SITUATED IN THE SE 1/4 SW 1/4 AND SE 1/4 OF SECTION 1, AND THE E 1/2 W 1/2 AND E 1/2 OF SECTION 12, ALL IN T41S, R13EWM, KLAMATH COUNTY, OREGON

NOVEMBER 1993

RECEIVED

MAP PREPARED FOR:

-- BALIN RANCH --

JAN - 7 1994

WATER RESOURCES DEPT.
SALEM, OREGON

MAP PREPARED FROM:

MAP OF LANGELL VALLEY IRRIGATION DISTRICT

--ASSESSORS MAP--

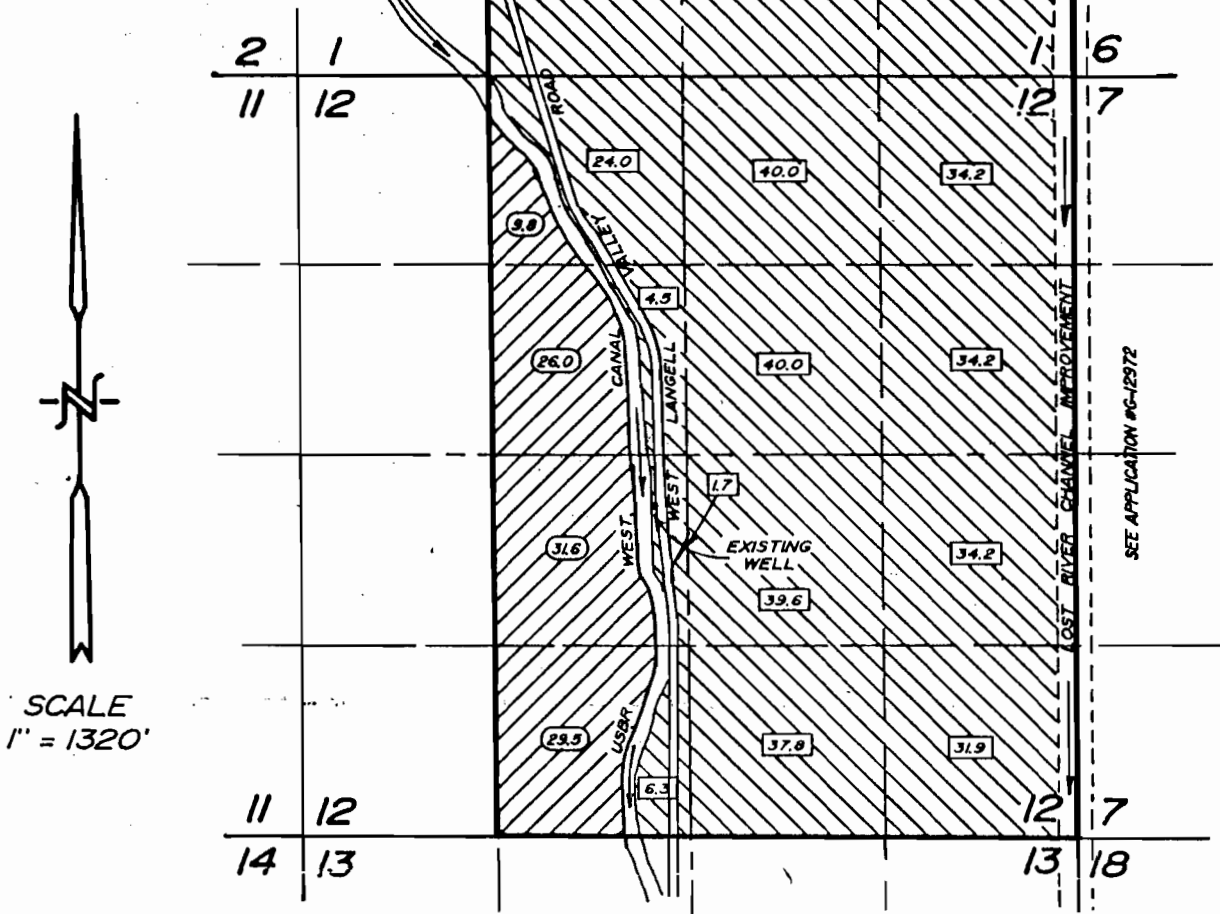

LOCATION OF EXISTING WELL BY OWNER

2280 FEET NORTH AND 2390 FEET EAST OF THE SOUTHWEST CORNER OF SECTION 12

Application G 13184
permit G12241

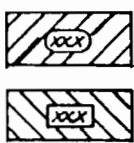

LANDS THIS APPLICATION SUPPLEMENTAL TO THE LANGELL VALLEY IRRIGATION DISTRICT 476.0 Ac.
PRIMARY LANDS THIS APPLICATION 96.9 Ac.

TOTAL AREA THIS APPLICATION

-- 572.9 Ac --



THE PURPOSE OF THIS MAP IS TO IDENTIFY THE LOCATION OF THE WATER RIGHT. IT IS NOT INTENDED TO PROVIDE INFORMATION RELATIVE TO THE LOCATION OF PROPERTY OWNERSHIP BOUNDARY LINES.

TRU-LINE SURVEYING
2333 SUMMERS LANE
KLAMATH FALLS, OR. 97603