

MAP TO ACCOMPANY GROUND WATER APPLICATION

SITUATED IN THE S1/2 SE1/4 OF SECTION 12, THE E1/2 OF SECTION 13, THE E1/2 AND GOVERNMENT LOT 2 OF SECTION 24, ALL IN T41S, R12EWM, KLAMATH COUNTY, OREGON

DEC 14 1992

AUGUST 1992

Application No. 6-13214 RESOURCES DEPT. SALEM, OREGON

Permit No. G12243 -- EDWIN J. STASTNY JR. --

MAP PREPARED FOR
 - ASSESSORS MAPS & AERIAL PHOTO -
 SUPPLEMENTAL ACREAGES AS PER
 - KLAMATH IRRIGATION DISTRICT OFFICE -
 - MALIN IRRIGATION DISTRICT OFFICE -

LOCATION OF EXISTING WELL BY OWNER

2600 FEET SOUTH AND 1200 FEET WEST OF THE NORTHEAST CORNER OF SECTION 13

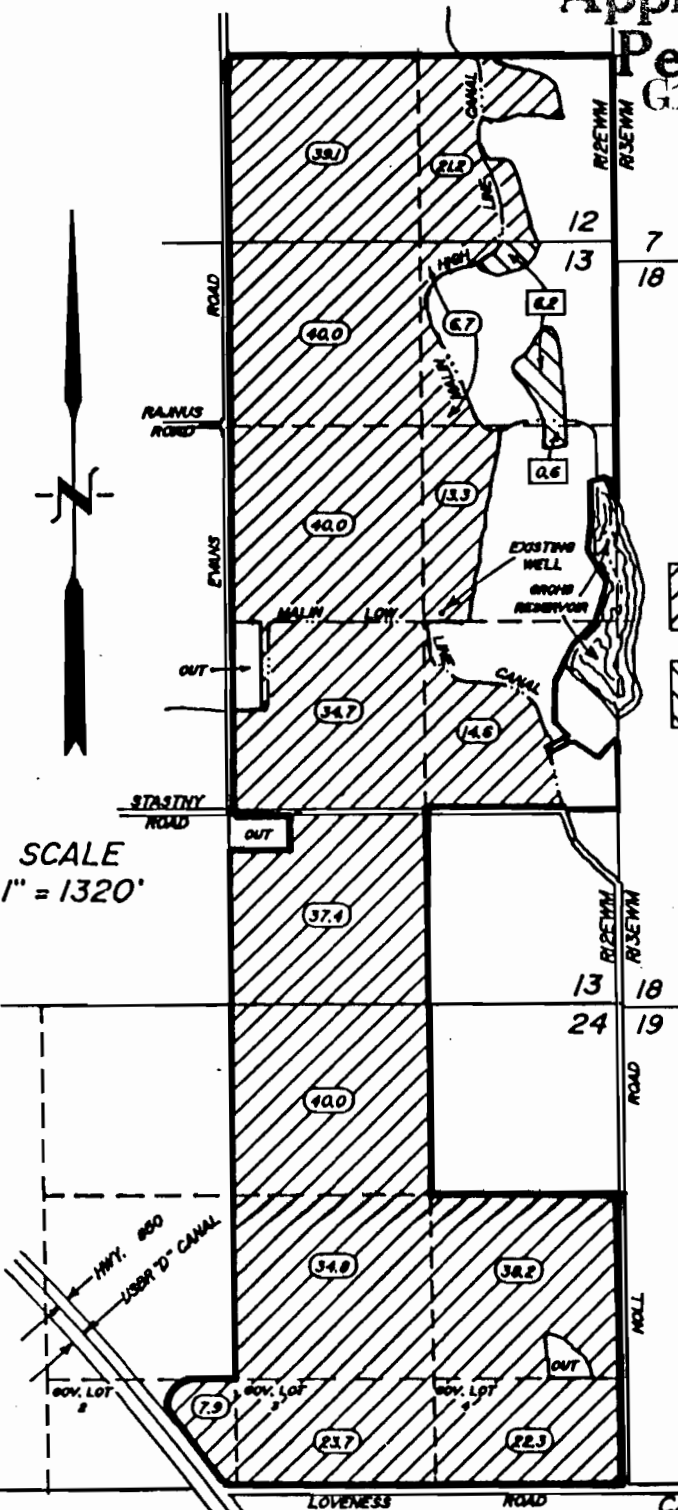

SCALE
1" = 1320'

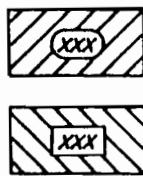

LANDS SUPPLEMENTAL TO MALIN IRRIGATION DISTRICT 413.9 Ac.
 LANDS SUPPLEMENTAL TO KLAMATH BASIN IRRIGATION DISTRICT 6.8 Ac.

TOTAL AREA THIS APPLICATION

-- 420.7 Ac. --

ALL LANDS THIS APPLICATION ARE SUPPLEMENTAL

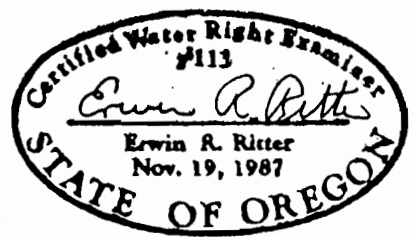

OREGON CALIFORNIA

THE PURPOSE OF THIS MAP IS TO IDENTIFY THE LOCATION OF THE WATER RIGHT. IT IS NOT INTENDED TO PROVIDE INFORMATION RELATIVE TO THE LOCATION OF PROPERTY OWNERSHIP BOUNDARY LINES.

TRU-LINE SURVEYING
 2333 SUMMERS LANE
 KLAMATH FALLS, OR. 97603