

CLAIM OF BENEFICIAL
 USE MAP FOR GILBERT
 AND GLORIA SIMONIS
 LOCATED IN SECTION 34,
 T.13S., R.15E., W.M.,
 CROOK COUNTY, OREGON
 W.O. 02-2510

PREPARED FOR

GILBERT SIMONIS
 GLORIA SIMONIS
 10811 NORTH GRIZZLY ROAD
 PRINEVILLE, OR 97754
 (541) 447-2784

PREPARED BY

ARMSTRONG SURVEYING
 & ENGINEERING, INC.
 378 NE SECOND STREET
 (541) 447-7791

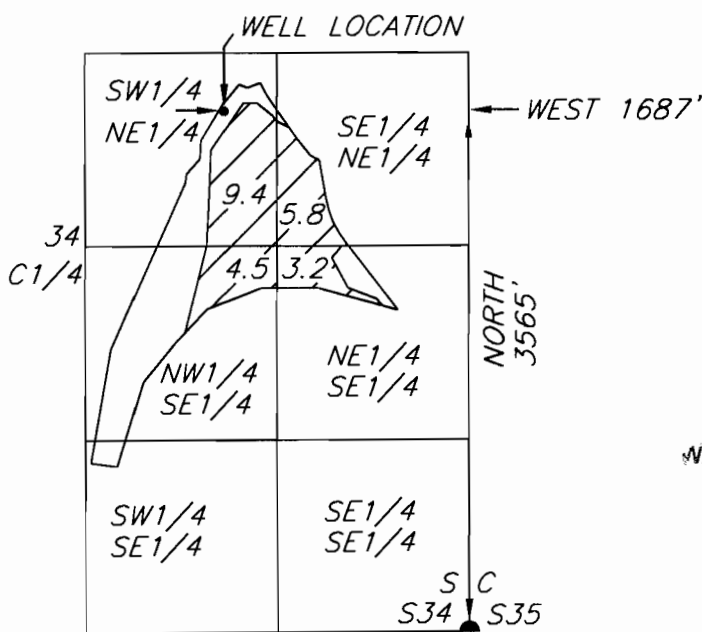

RECEIVED
 SEP 03 2002
 WATER RESOURCES DEPT
 SALEM, OREGON



SCALE
 1" = 1320'



AUGUST 19, 2002

LEGEND

SUPPLEMENTAL IRRIGATION (22.9 AC.)
 PRIORITY MARCH 31, 1992
 APPLICATION G-12849 PERMIT G-12467

- ⊙ WELL
- ▲ 5/8" IRON ROD WITH ALUMINUM CAP IN MONUMENT BOX

WELL LOCATION

SW1/4 NE1/4
 SECTION 34, T13S, R15E, W.M.,
 3565 FEET NORTH AND 1687 FEET
 WEST FROM THE SE CORNER OF
 SECTION 34.

SURVEY NOTE

THE PREPARATION OF THIS MAP IS FOR THE
 PURPOSE OF IDENTIFYING THE LOCATION OF
 THE WATER RIGHT ONLY AND HAS NO INTENT
 TO PROVIDE DIMENSIONS OR LOCATIONS OF
 PROPERTY OWNERSHIP LINES.

