

RECEIVED

FEB 08 1993

WATER RESOURCES DEPT.  
SALEM, OREGON

T.6S., R.2W., W.M.

1" = 1320'

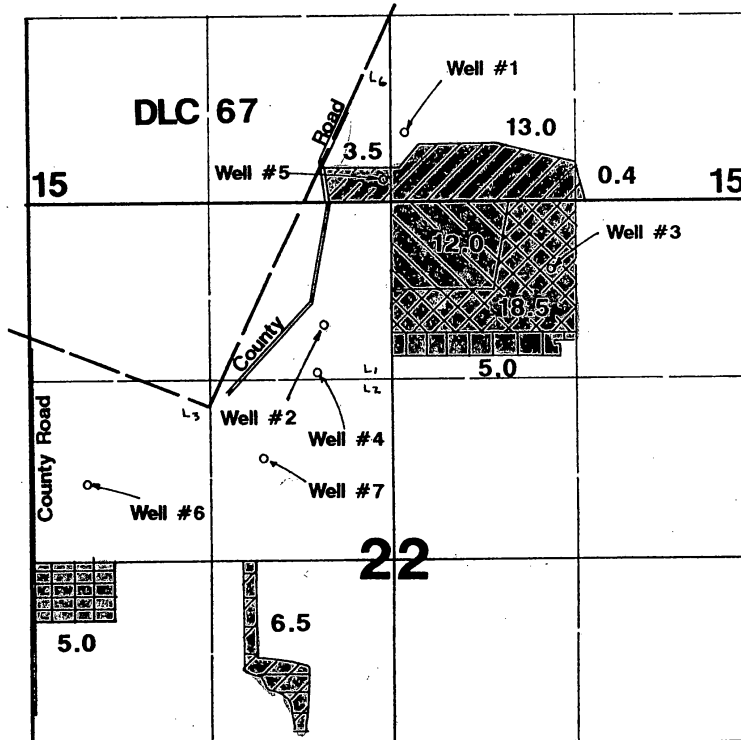

Well #1 located 500'N & 2530'W from SE corner Section 15.  
Well #2 located 1700'N & 480'W from center Section 22.  
Well #3 located 1450'W from E 1/4 corner Section 22.  
Well #4 located 1350'N & 550'W from center Section 22.  
Well #5 located 150'N & 50'W from N 1/4 corner Section 22.  
Well #6 located 540'N & 400'E from W 1/4 corner Section 22.  
Well #7 located 730'N & 420'E from SW corner SE 1/4 NW 1/4 Section 22.

Application Map

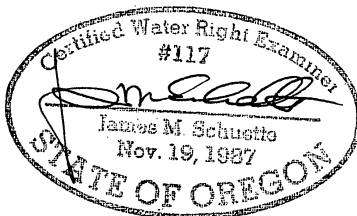

**Greg Bennett**

Application #: 6-13285

Permit #:

THIS MAP WAS PREPARED FOR THE PURPOSE OF IDENTIFYING THE LOCATION OF A WATER RIGHT ONLY AND IS NOT INTENDED TO PROVIDE LEGAL DIMENSIONS OR LOCATION OF PROPERTY OWNERSHIP LINES.