

RECEIVED

JAN - 9 1991

APPLICATION FOR GROUND WATER RIGHTS

WATER RESOURCES DEPT.
SALEM, OREGON

IN THE NAME OF

JERRY A. AND PATRICIA E. SCHUMANN

LOCATED IN NW 1/4 SW 1/4 SEC. 6, T.39S., R.09E., W.M.

KLAMATH COUNTY

OREGON

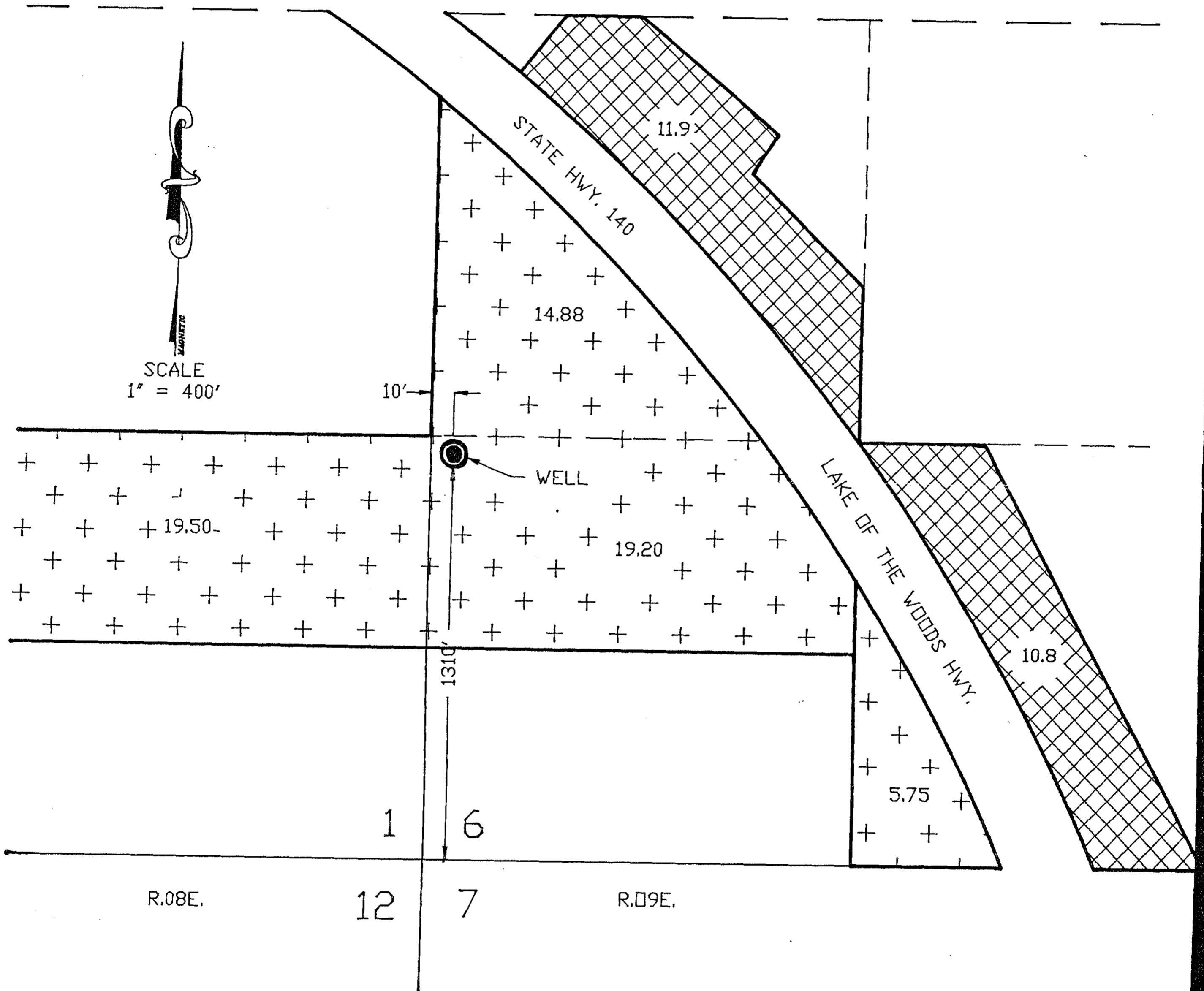

SCALE
1" = 400'

LEGEND

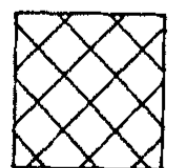

AREA OF APPROPRIATION

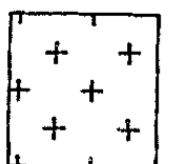

LAND IRRIGATED UNDER
PERMIT NO. G 10604

AREAS ARE IN ACRES

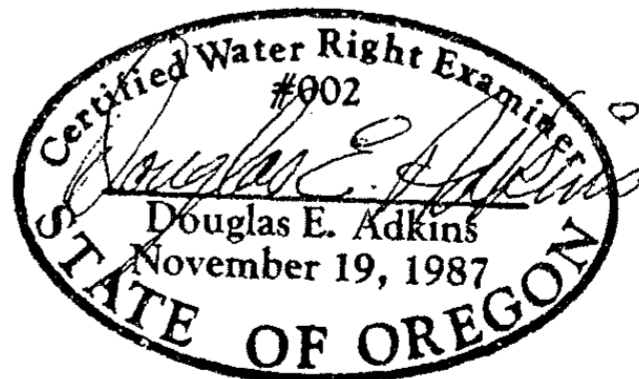

Application No. *9-12380*
Permit No. *G12479*

THIS MAP IS FOR THE PURPOSE OF IDENTIFYING THE LOCATION OF THE WATER RIGHT ONLY AND HAS NO INTENT TO PROVIDE DIMENSIONS OR LOCATION OF PROPERTY LINES.

MAP PREPARED BY: ADKINS CONSULTING ENGINEERS INC.
1453 ESPLANADE AVE.
KLAMATH FALLS, OR. 97601
PHONE: (503) 884-4666

DECEMBER 1990 JOB NO. 1435-01