

SECTION 32, TWP.5 S., RANGE 16 E., W.M., WASCO COUNTY, OREGON

30 29 29 28
31 32 32 33



N.W.1/4, N.W.1/4

BAKEOVEN ROAD
N.E.1/4, N.W.1/4



DRYLAND WHEAT CULTIVATION

N.W.1/4, N.E.1/4

N.E.1/4, N.E.1/4

1690'

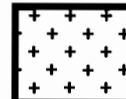
LEGEND:

-  EXISTING WATER RIGHT AREA, CERTIFICATE 68500
-  FINAL PROOF SURVEY AREA 61.0 ACRES. FILE G-13030 PERMIT G-12480

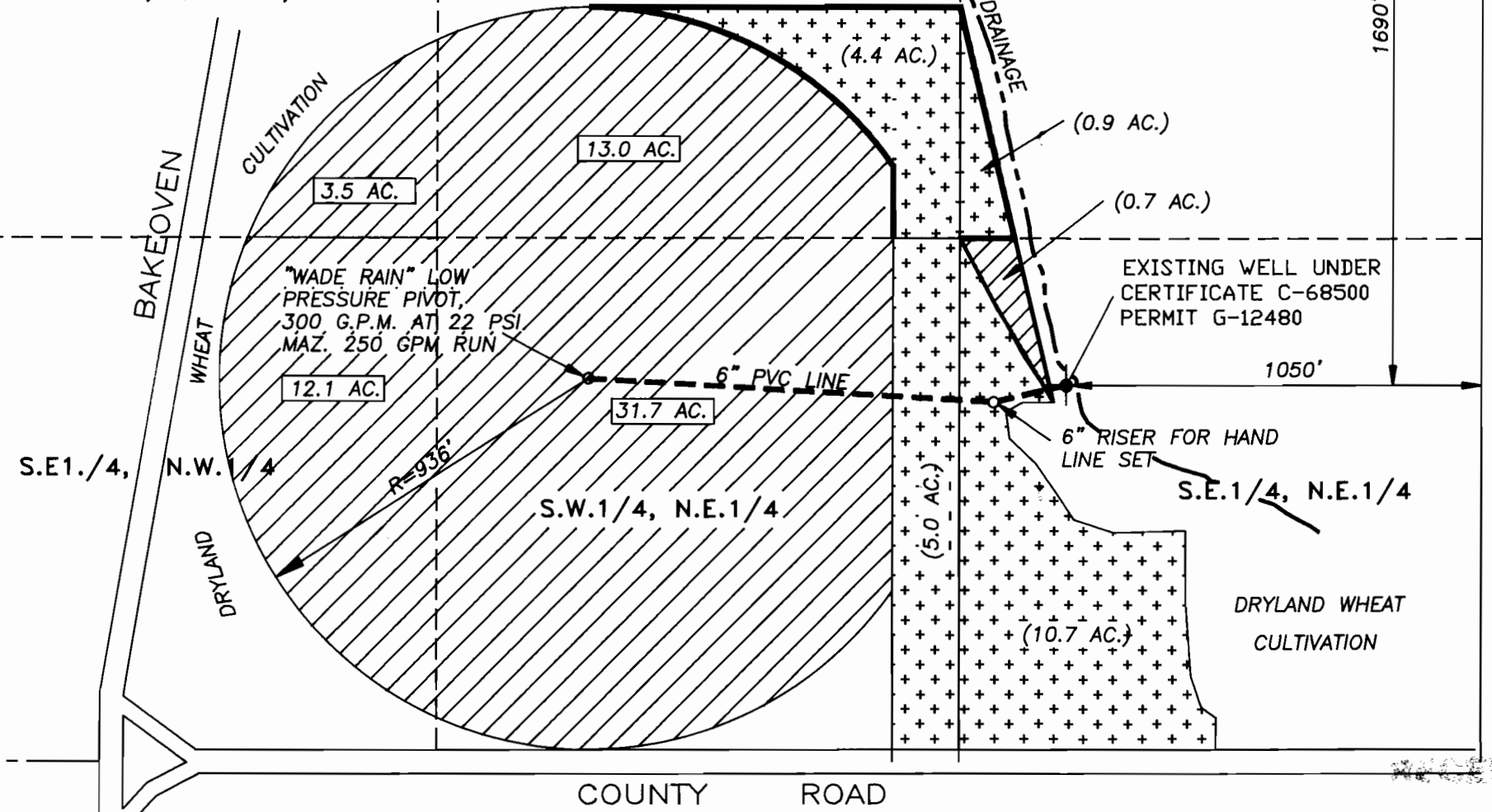

CERTIFICATE No. C-68500
 PERMIT No. G-12480 (App. G-13030)
 IN THE NAME OF:
LONNY D. AND PAMELA A. BROWN
 DATE: SEPTEMBER 29 1998

BY:
 TENNESON ENGINEERING CORP.
 409 LINCOLN STREET,
 THE DALLES, OREGON. 97058
 PH. (541) 296-9177
 FAX (541) 296-6657

FINAL PROOF SURVEY

SCALE: 1" = 400'

NOTE:
 "THIS MAP IDENTIFIES THE LOCATION OF THE WATER RIGHT ONLY AND IS NOT INTENDED TO PROVIDE DIMENSIONS OR LOCATE PROPERTY OWNERSHIP LINES."

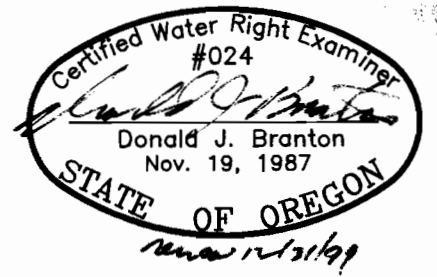

W.O. #7624