



MAP TO ACCOMPANY APPLICATION TO APPROPRIATE GROUND WATER

OWNERS: TIM M. & LINDA L. DERUWE

T6N, R 34E, W.M. Application No. G13631

LEGEND

-  = SUPPLEMENTAL
-  = WELL - LOCATED 470' N. & 1,250' E OF W 1/4 CORNER SECTION 27,

THIS MAP IS PREPARED FOR THE EXPRESS PURPOSE TO SHOW WATER APPROPRIATION AND USE. IT IS NOT INTENDED TO SHOW OR LOCATE PROPERTY OWNERSHIP LINES.

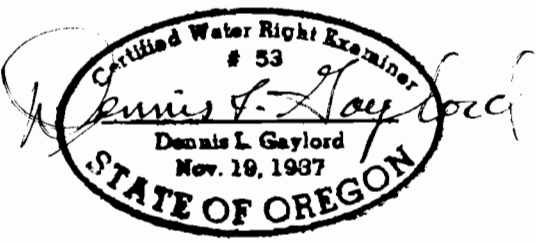
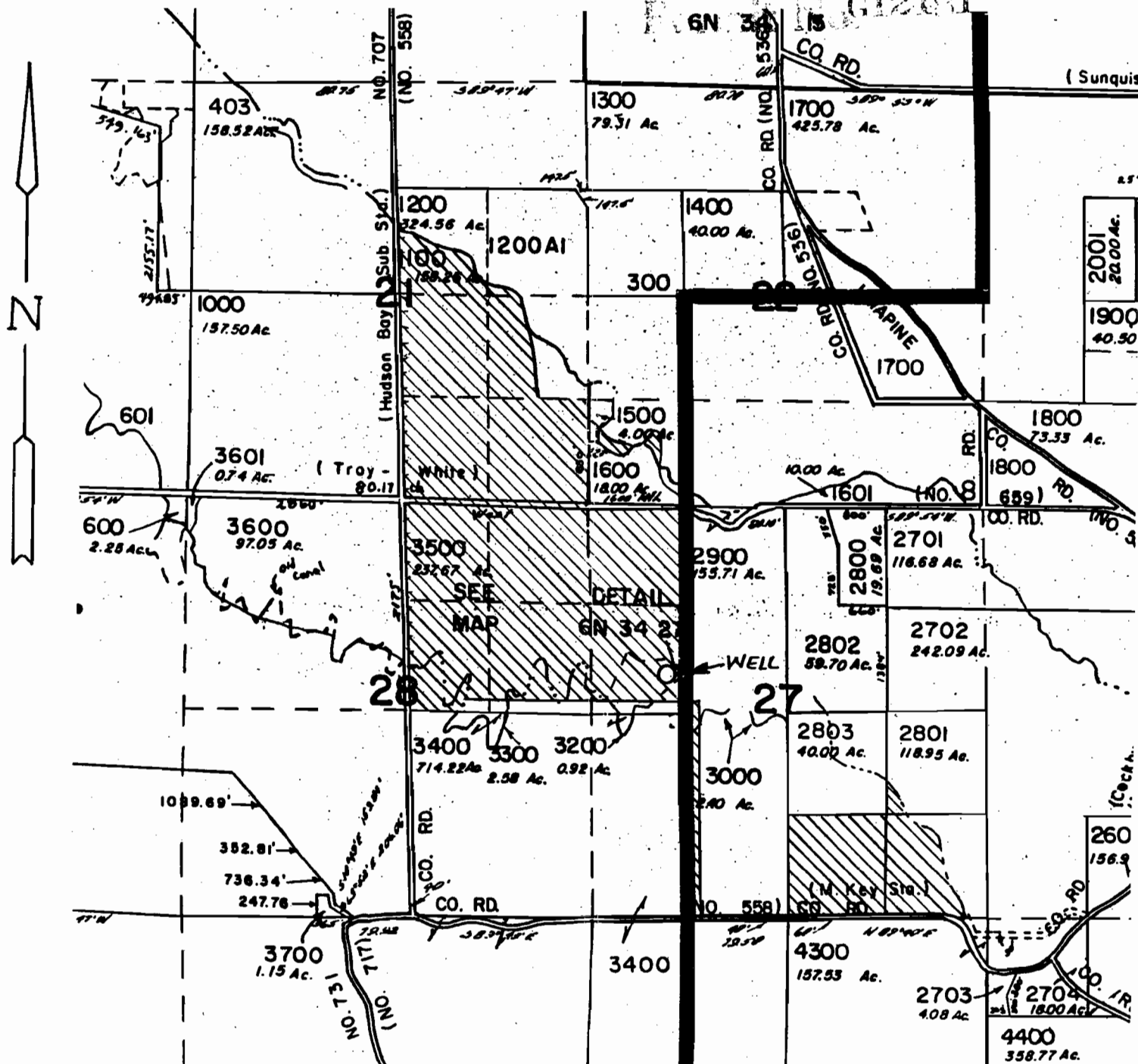

DENNIS L. GAYLORD, CWRE
 4107 S. W. LAKE DR.
 PENDLETON, OR 97801
 503-276-6260