

SECTION 27
 T 14 S, R 16 E, W.M.
 CROOK COUNTY, OREGON

Application # G-12872

Permit # G 12488

WELL A IS LOCATED 1678 FEET NORTH AND 1187 FEET EAST OF THE SOUTH 1/4 CORNER OF SECTION 27, T 14 S, R 16 E, W.M., CROOK COUNTY, OREGON.

APPLICATION FOR PERMIT TO
 APPROPRIATE GROUND WATER FOR:

SUNSET VIEW DOMESTIC WATER ASSOCIATION
 203539 SUNRISE TRAIL
 PRINEVILLE, OR. 97750

 IRRIGATED AREA

TOTAL IRRIGATED AREA: 4.5 ACRES

I, Heidi L. Lansdowne, Certified Water Right Examiner in the State of Oregon, hereby certify the above application map was prepared under my direct supervision.

The preparation of this map is for the purpose of identifying the location of the water right only and has no intent to provide dimensions or locations of property ownership lines.

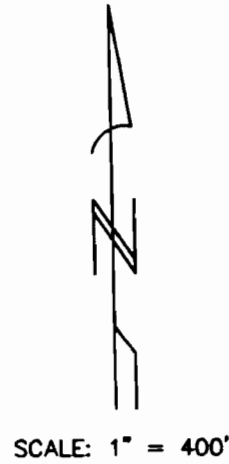
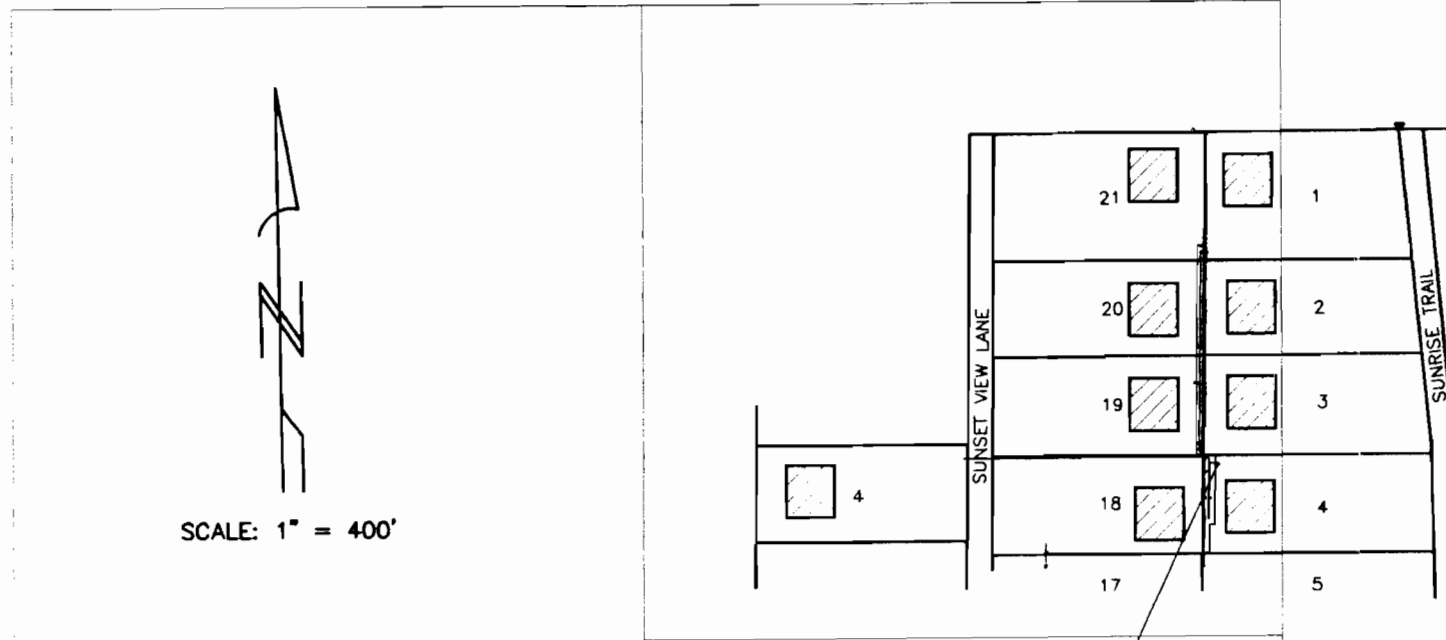

W 1/16 CORNER
 SECTION 27

S 1/4 CORNER
 SECTION 27

E 1/16 CORNER
 SECTION 27

TYE ENGINEERING, INC.
 112 NW O'REELEY AVENUE, BEND, OREGON 97701 (503) 389-6659

SCALE: 1"=400'

DATE: 9 APRIL 1992

DRAWN: HLL

JOB #: 154-22

APPLICATION FOR PERMIT TO
 APPROPRIATE GROUND WATER FOR:
 SUNSET VIEW DOMESTIC WATER ASSOCIATION
 203539 SUNRISE TRAIL
 PRINEVILLE, OR. 97750

PART OF SE 1/4, SECTION 27

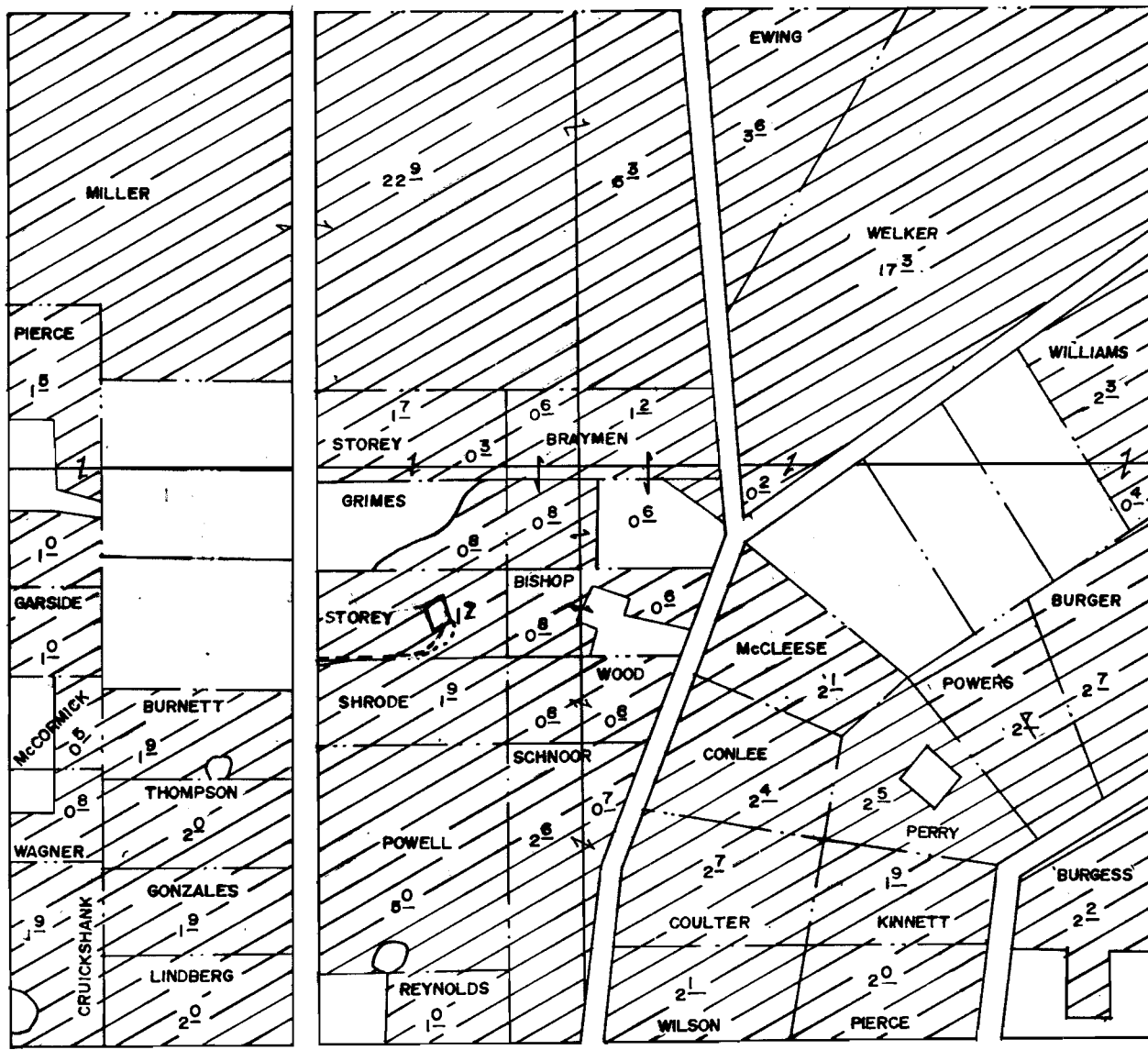

1" = 400'