

RECEIVED

JUL 26 2000

WATER RESOURCES DEPT.  
SALEM, OREGON

T 3 S R 38 E

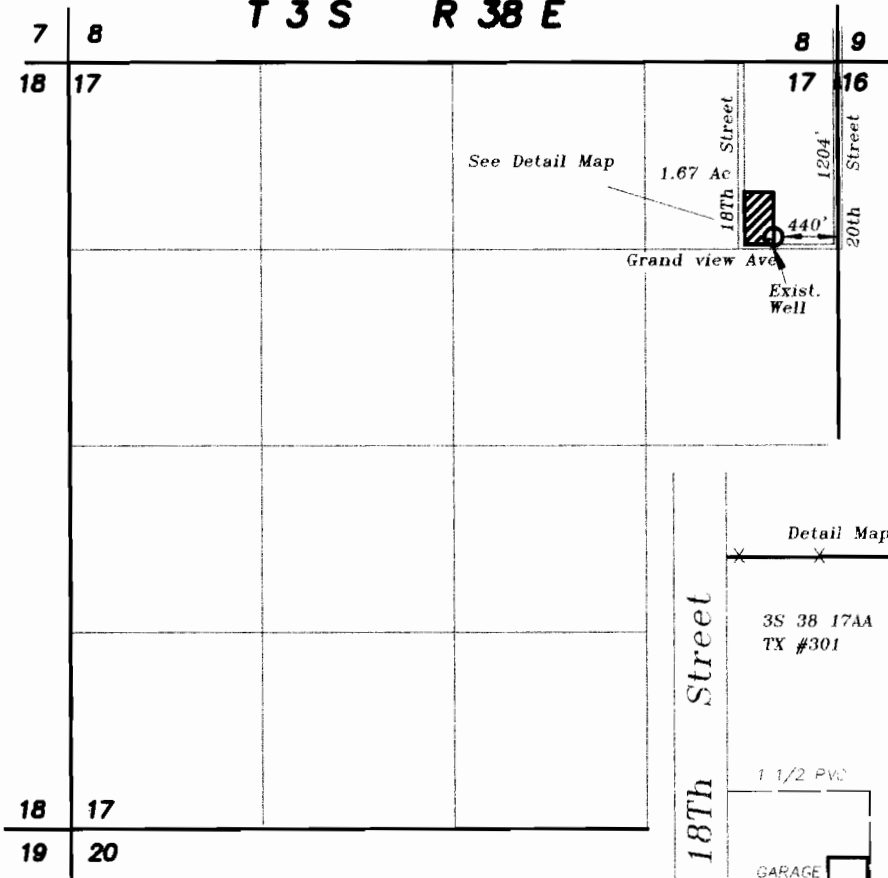

SCALE 1" = 1320'



Lands being irrigated under Permit G- 12502

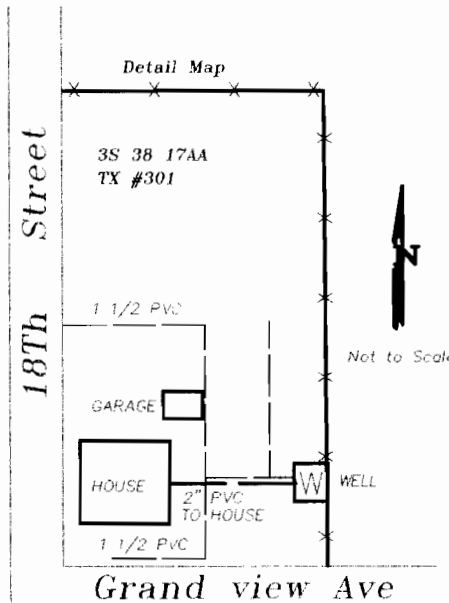

Not to Scale

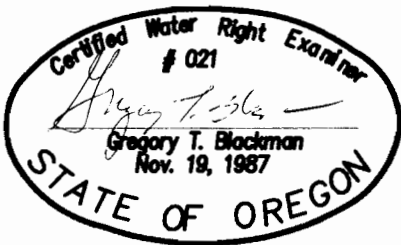

### FINAL PROOF MAP OF WATER RIGHTS

FOR  
ELIZABETH VENN

BY:  
BAGETT - GRIFFITH & BLACKMAN  
2006 ADAMS AVENUE  
LAGRANDE, OREGON 97850

October 1, 1999

APPLICATION NO. G- 13718

PERMIT NUMBER G- 12502

NOTE: The preparation of this map was for the purpose of identifying the location of the proposed water right and has no intent to provide dimensions or location of property ownership lines. Location information shown hereon was furnished by the applicant.