

SECTION 32 T.1 N., R.3 W., W.M.
WASHINGTON COUNTY, OREGON

RECEIVED

SEP 20 2000
PLANNING & COMMUNITY DEVELOPMENT
WASHINGTON COUNTY, OREGON

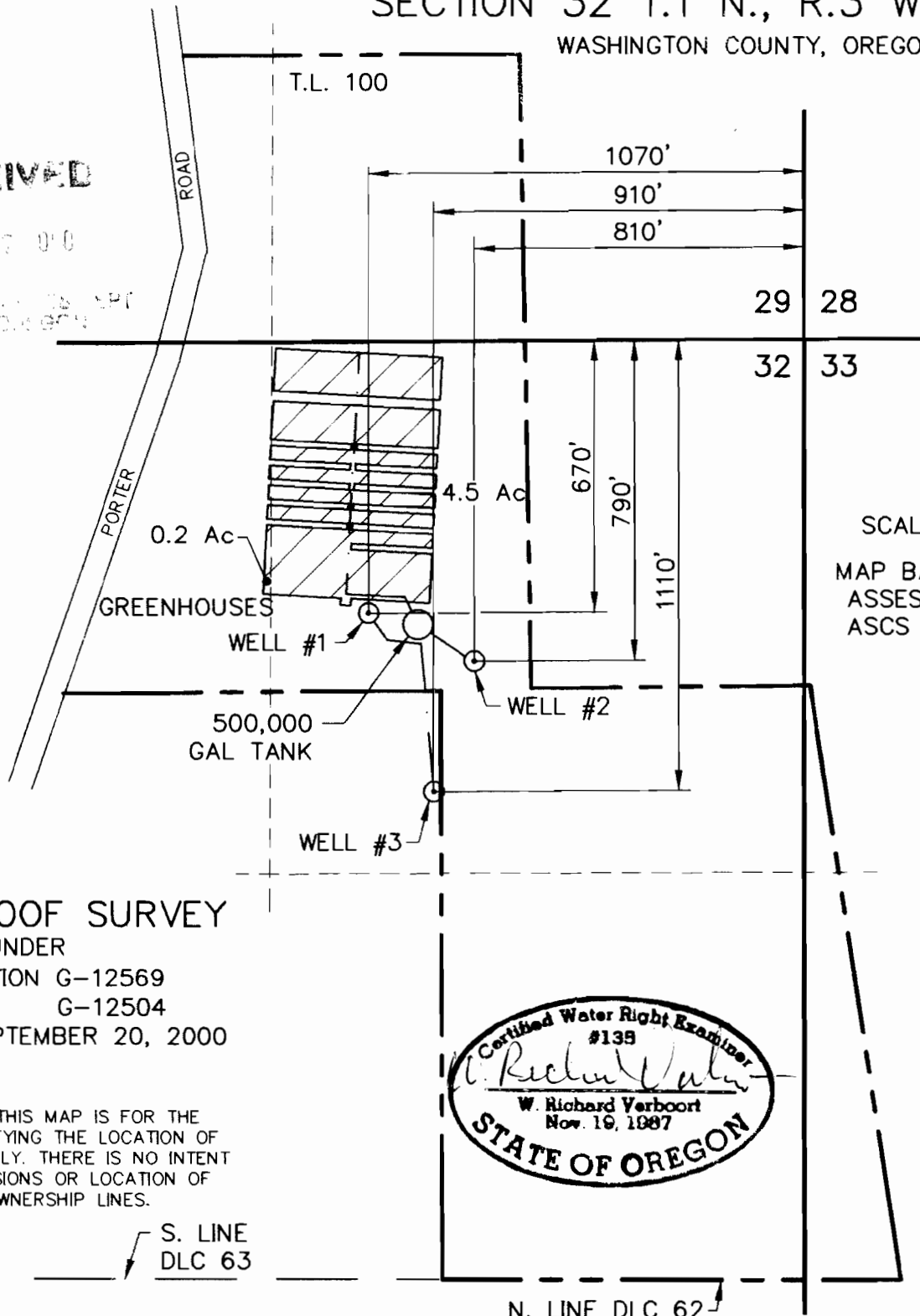

SCALE: 1"=400'
MAP BASE:
ASSESSORS MAP
ASCS PHOTO

FINAL PROOF SURVEY
UNDER
APPLICATION G-12569
PERMIT G-12504
SURVEYED SEPTEMBER 20, 2000

PREPERATION OF THIS MAP IS FOR THE
PURPOSE OF IDENTIFYING THE LOCATION OF
THE WATER RIGHT ONLY. THERE IS NO INTENT
TO PROVIDE DIMENSIONS OR LOCATION OF
PROPERTY OWNERSHIP LINES.

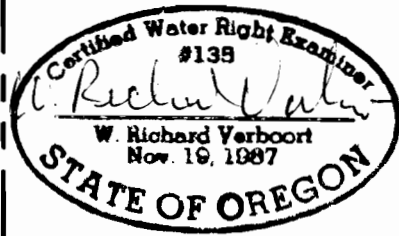

S. LINE
DLC 63

N. LINE DLC 62

VERBOORT ENGINEERING
AGRICULTURE · CIVIL · WATER REBOURCES
HILLSBORO, OREGON

by	date
designed <u>WRV</u>	<u>9/20/00</u>
drawn <u>JER</u>	<u>9/20/00</u>
checked <u>WRV</u>	<u>9/20/00</u>
drawing no.	<u>00-A-19</u>
sheet no.	<u>1 / 1</u>

OREGON ROSES, INC
1170 S.E. T.V. HIGHWAY
HILLSBORO, OR 97123