

APPLICATION MAP

**T2S, R26E, W.M.,**  
Morrow County, Oregon  
Application Map for:

Albert L. Osmin  
Rt. 1, Box 3366  
Heppner, OR. 97836  
Phone No. 676-9707  
503-

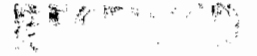

APR 10 1995

WATER RESOURCES DEPT.  
SALEM, OREGON

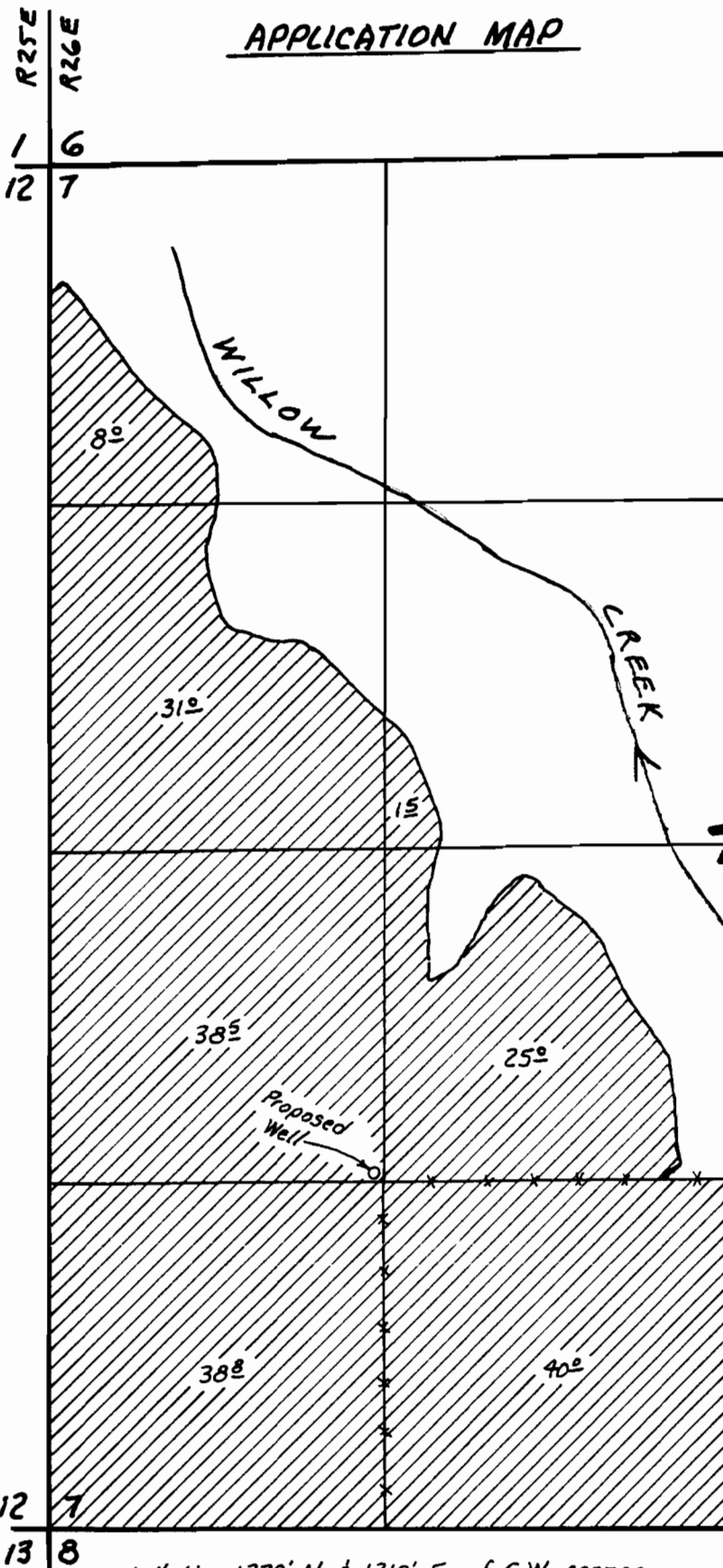

12 7  
13 8

Well lies 1330' N. & 1310' E. of S.W. corner  
of Section 7.



**Application No. 677031**  
**Permit No. G12506**

*This map is for identifying the location of  
water rights only and is not intended to  
show property lines or dimensions.*

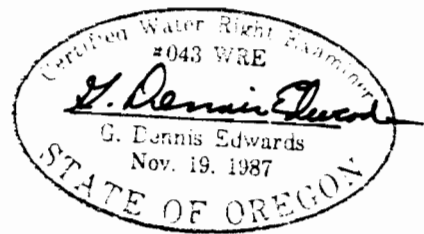

Edwards Surveying P.O. Box 763  
503-567-3336 Hermiston, OR. 97838  
3/10/95 Job #W9402012-A

PERMIT AMENDMENT MAP  
 TRANSFER T-8352  
 T2S, R26E WM  
 MORROW CO  
 AMENDED 10/19/2009

RECEIVED  
 WATER RESOURCES DEPT.  
 COLUMBIA, MISSOURI

TO

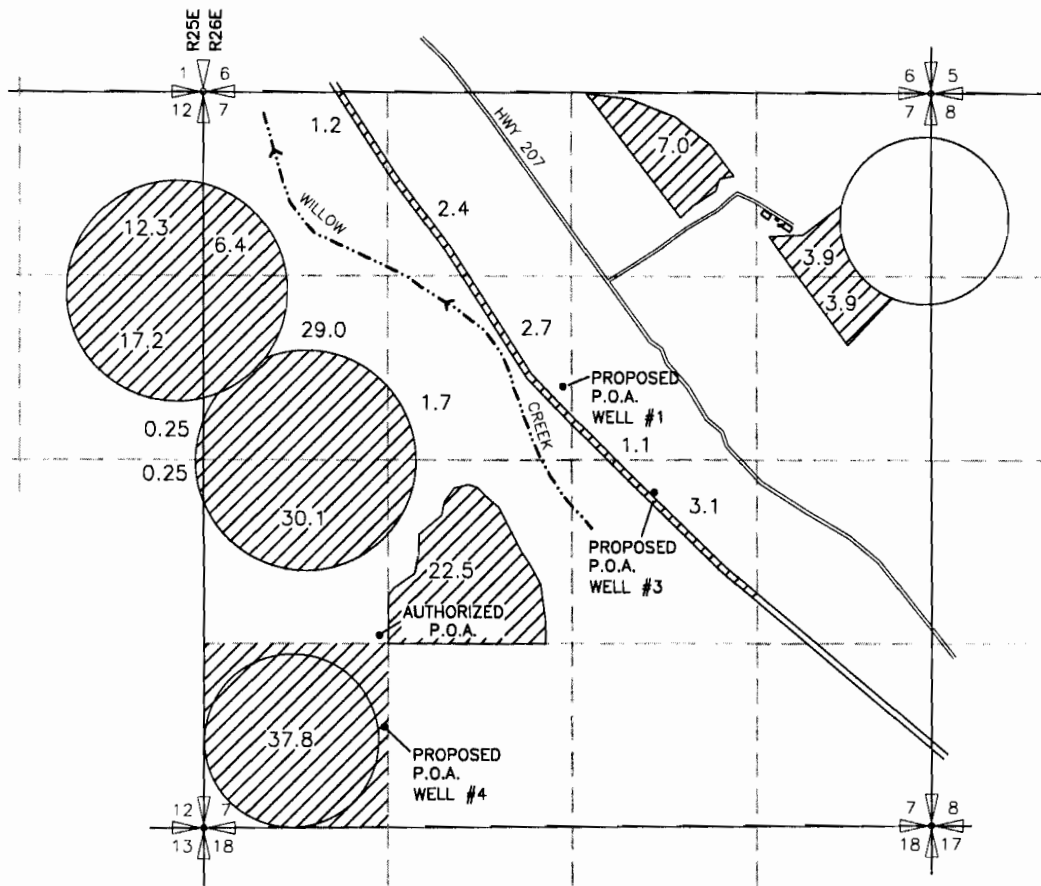

PROPOSED POINTS OF APPROPRIATION

- WELL #1  
 LOCATED 2110'S AND 2630'W FROM THE NE CORNER OF SEC 7
- WELL #3  
 LOCATED 2870'S AND 1980'W FROM THE NE CORNER OF SEC 7
- WELL #4  
 LOCATED 725'N AND 1310'E FROM THE SW CORNER OF SEC 7

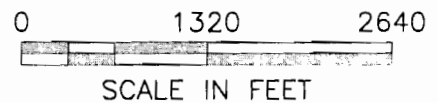
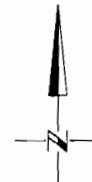

NOTE:  
 THE PURPOSE OF THIS MAP IS TO IDENTIFY THE APPROXIMATE LOCATION  
 OF THE WATER RIGHT. IT IS NOT INTENDED TO PROVIDE INFORMATION  
 RELATIVE TO THE LOCATION OF PROPERTY OWNERSHIP BOUNDARY LINES.

DRAWING: F:\30-08-016 - Porfily Water Rights Consulting\--00 Misc Engineering\Cad\THOMPSON\30-08-016 Thompson to.dwg  
 PRINTED BY: rwillard on 10/19/09 02:17 PM