

TOWNSHIP 14 SOUTH, RANGE 15 EAST, W.M.

RECEIVED

OCT 12 1998

WATER RESOURCES DEPT.
SALEM, OREGON

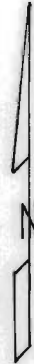
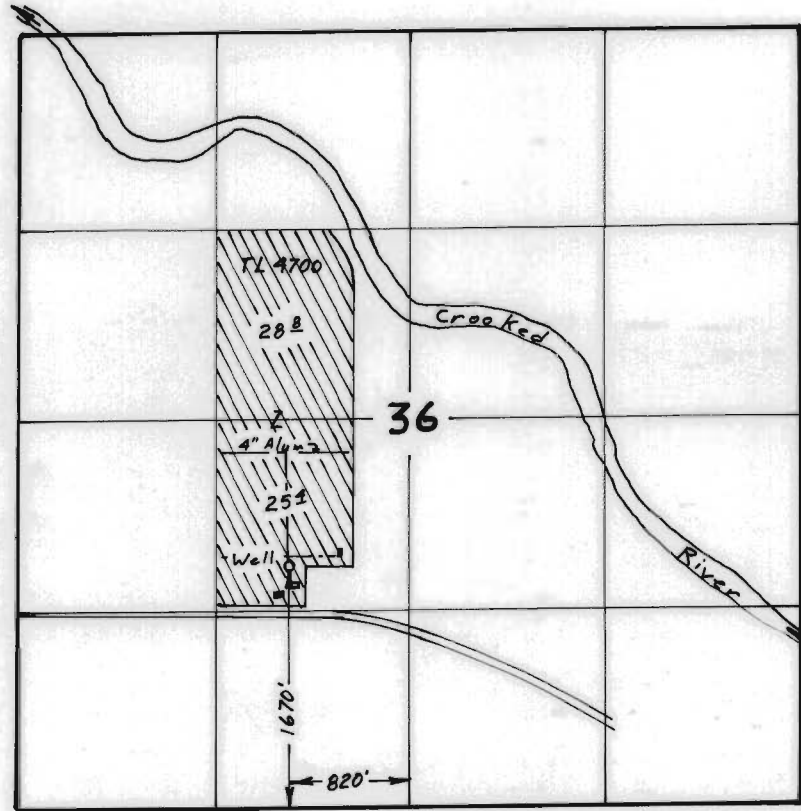

Scale 1" = 1320'

Surveyed October 2, 1998

Claim of Beneficial Use Map for WILLIAM H. SIMMONS

Application G-13068
Permit G-12511

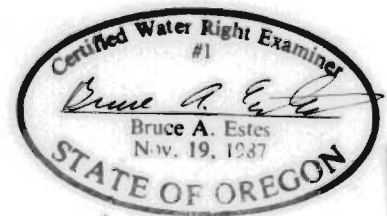

This map is for the purpose of locating a water right only and has no intent to provide legal dimensions or the location of property lines.

ESTES SURVEYS

6293 Sunnyview Rd. NE Salem, OR 97305 (503) 585-7593
60382 Arnold Rd. Bend, OR 97702 (503) 382-7391