

NW 1/4 OF THE SE 1/4 OF SECTION 28
 SE 1/4 OF THE SE 1/4 OF SECTION 28
 T4S, R1E of the WM
 CLACKAMAS COUNTY, OREGON

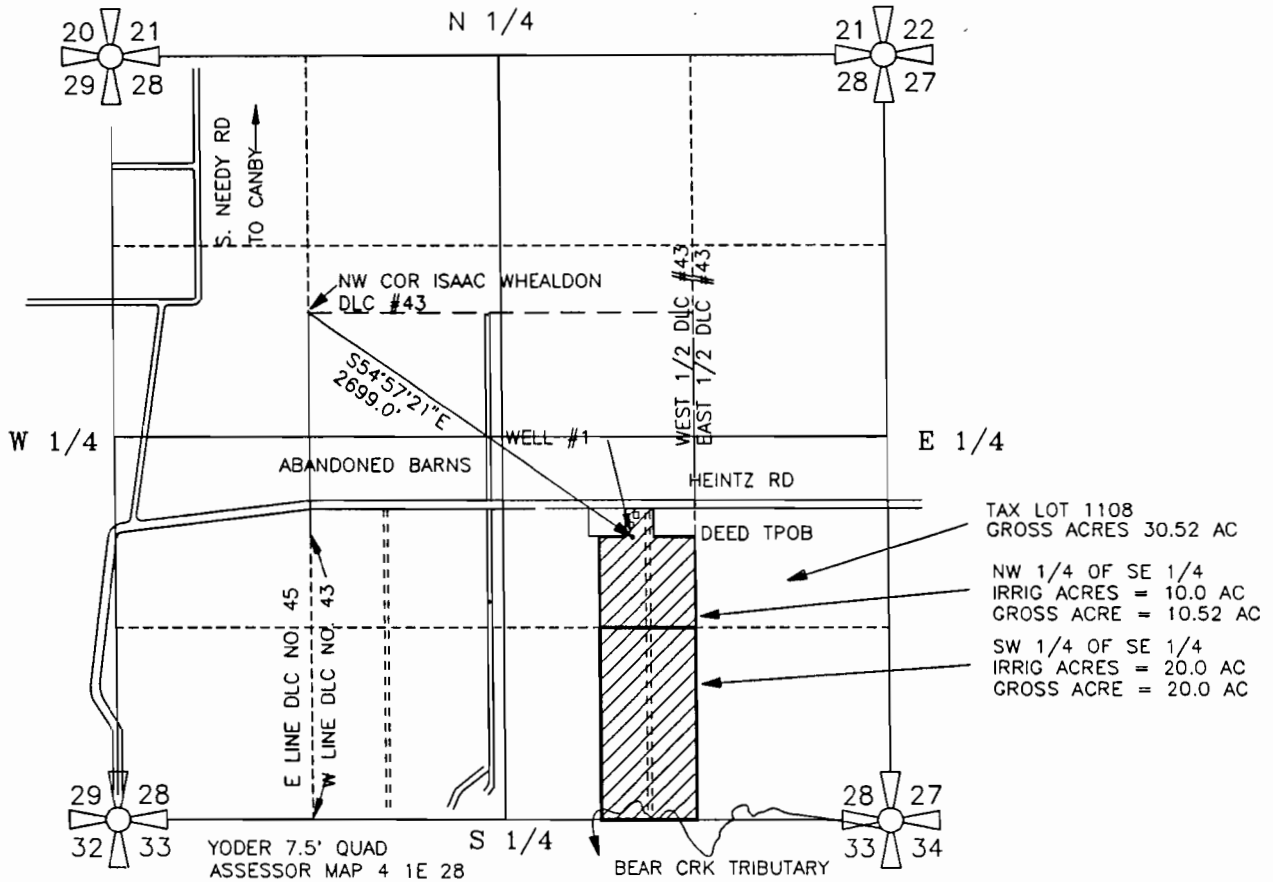

TAX LOT 1108
 GROSS ACRES 30.52 AC
 NW 1/4 OF SE 1/4
 IRRIG ACRES = 10.0 AC
 GROSS ACRE = 10.52 AC
 SW 1/4 OF SE 1/4
 IRRIG ACRES = 20.0 AC
 GROSS ACRE = 20.0 AC

PREPARATION OF THIS MAP WAS FOR THE PURPOSE
 OF IDENTIFYING THE LOCATION OF THE WATER RIGHTS
 ONLY AND HAS NO INTENT TO PROVIDE DIMENSIONS
 OR LOCATION OF PROPERTY OWNERSHIP LINES.

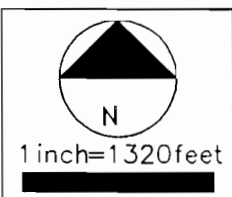
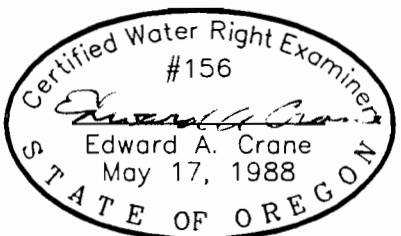

WELL #1 IS LOCATED 2210' SOUTH & 1550' EAST
 OF THE NW CORNER OF WHEALDON DLC #43
 IN THE NW 1/4 OF SE 1/4 OF SECTION 28
 TOWNSHIP 4 SOUTH, RANGE 1 EAST OF WILLAMETTE
 MERIDIAN IN CLACKAMAS COUNTY, OREGON

Renewal 12/31/95
 Signed *Edward A. Crane*
 SURVEYED SEPTEMBER 14, 1994
 BY EDWARD A. CRANE, CWRE

APPLICATION FOR PERMIT
 TO APPROPRIATE GROUND WATER
 PREPARED BY EDWARD A. CRANE, CWRE

DATE
 SEPT 1994
 PROJECT NO.
 121 004

Crane & Merseth Engineering \Surveying
 CIVIL ENGINEERING CONSULTANTS
 SUITE 604
 12042 SE SUNNYSIDE ROAD
 CLACKAMAS, OREGON 97015
 BUS: (503) 698-4851
 MOB: (503) 319-9265
 FAX: (503) 698-4851



APPLICATION FOR PERMIT NUMBER G-13887 FIGURE
 PERMIT NUMBER _____ IN THE NAME OF:
 COLONY NURSERY, INC.
 28889 S. NEEDY ROAD
 CANBY, OREGON 97013
 1/1

D:\DRAWING\CWRE\KHOPP4.DWG