



T.37S., R.5W., W.M.
 SECTIONS 19 & 30
 JOSEPHINE COUNTY, OREGON

SCALE: 1" = 1320'
 00 660 1320



GRAPHIC SCALE IN FEET

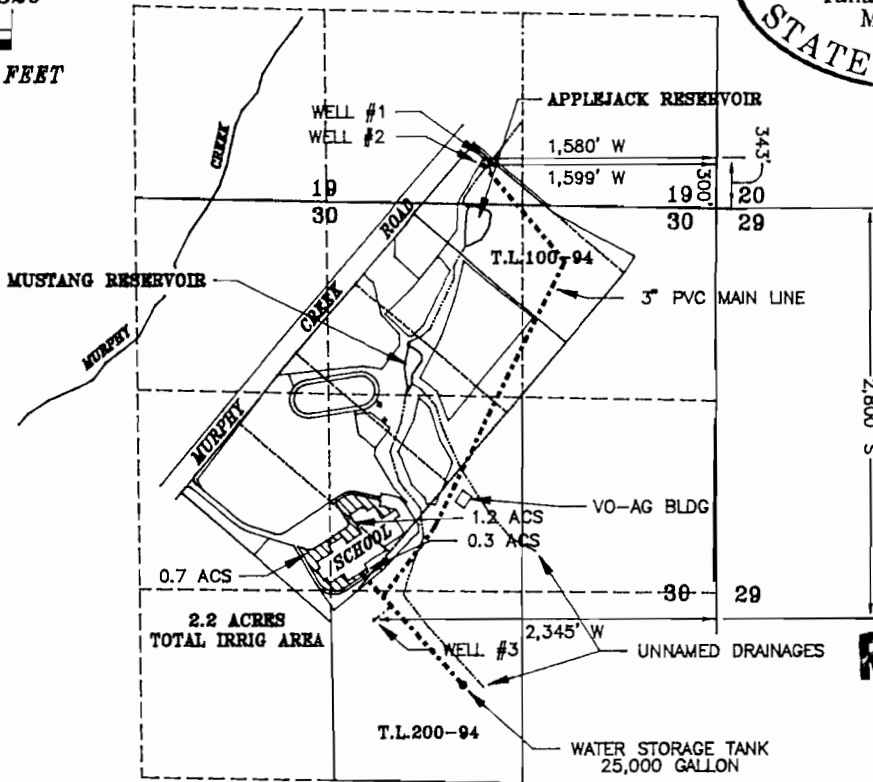
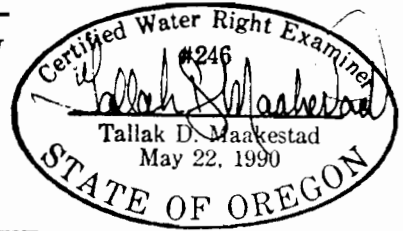

BEARINGS & SURVEYED LOCATIONS
 ARE BASED ON C.S.#134-88
 & MURPHY CREEK ROAD SURVEY

RECEIVED

MAR 31 1994

WATER RESOURCES DEPT
 SALEM, OREGON

APPLICATION MAP & FINAL PROOF SURVEY

FOR PERMIT TO APPROPRIATE GROUND WATER (GROUP DOMESTIC)
 &
 PERMIT TO APPROPRIATE GROUND WATER (SUPPLEMENTAL IRRIGATION)
 IN NAME OF
JOSEPHINE COUNTY SCHOOL DISTRICT
 Field Surveyed July 13 thru Aug. 3, 1993, by MAAKESTAD & ASSOCIATES, INC.



MAAKESTAD
 &
ASSOCIATES, INC.

* SURVEYING * MAPPING *
 * WATER RIGHTS *

303 N.E. "E" STREET, GRANTS PASS,
 OREGON 97526 (503) 471-1113

JOB #:	93006
DATE:	03/08/94
DRAWN BY:	TDM
FILE:	93006GWM

PREPARED FOR: JOSEPHINE COUNTY SCHOOL DISTRICT
 126 RINGUETTE STREET
 GRANTS PASS, OR 97527 (503) 476-8304

SHEET
 1 OF 1