

NW 1/4 OF THE SW 1/4 OF SECTION 32
 SW 1/4 OF THE SW 1/4 OF SECTION 32
 T4S, R1E of the WM
 CLACKAMAS COUNTY, OREGON

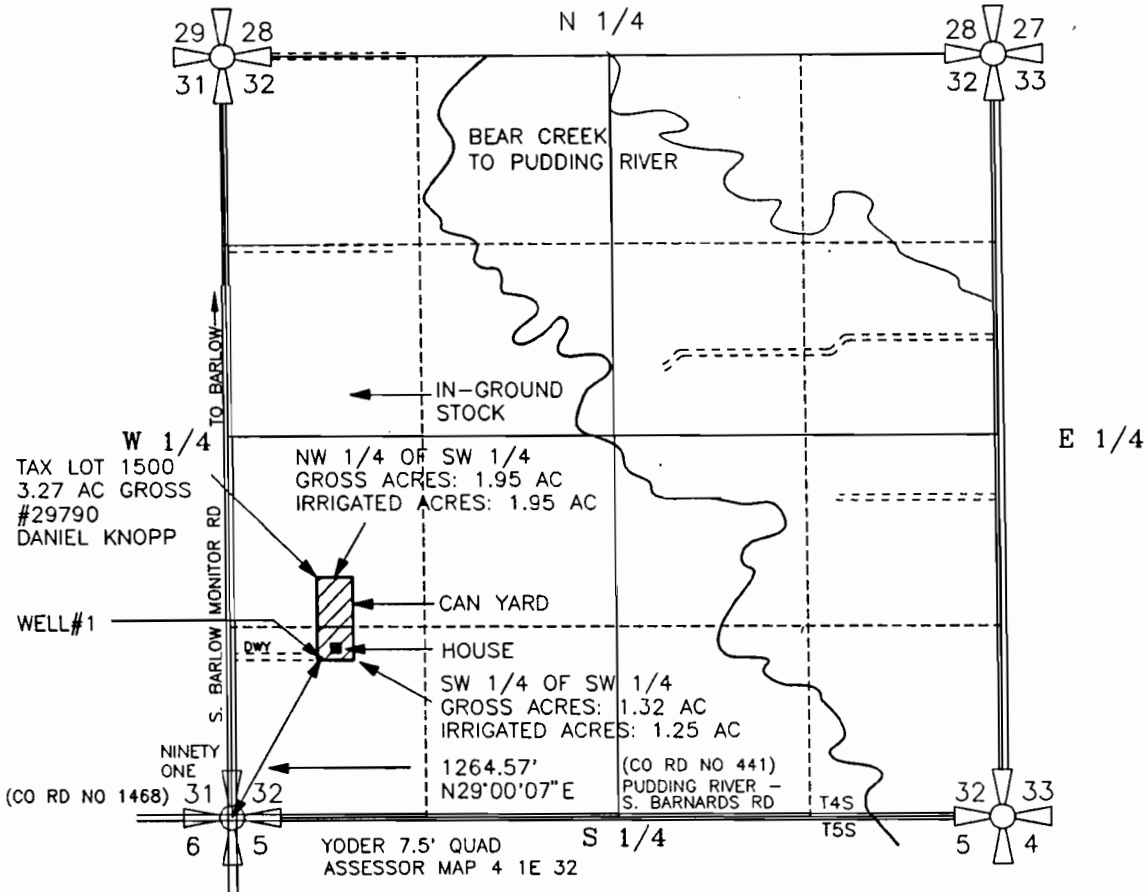

PREPARATION OF THIS MAP WAS FOR THE PURPOSE OF IDENTIFYING THE LOCATION OF THE WATER RIGHTS ONLY AND HAS NO INTENT TO PROVIDE DIMENSIONS OR LOCATION OF PROPERTY OWNERSHIP LINES.

Application No. G-13884
Permit No.

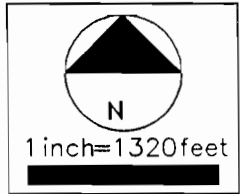
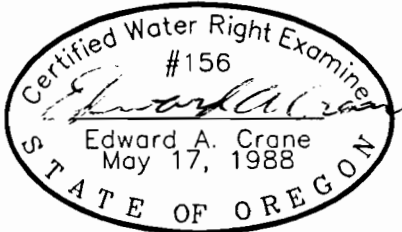

WELL #1 IS LOCATED 1106' NORTH & 613' EAST OF THE SOUTHWEST CORNER OF SECTION 32 TOWNSHIP 4 SOUTH, RANGE 1 EAST OF WILLAMETTE MERIDIAN IN CLACKAMAS COUNTY, OREGON

APPLICATION FOR PERMIT TO APPROPRIATE GROUND WATER
 PREPARED BY EDWARD A. CRANE, CWRE

Renewal 12/31/95
 Signed 10-22-94
 SURVEYED SEPTEMBER 14, 1994
 BY EDWARD A. CRANE, CWRE

DATE SEPT 1994 PROJECT NO. 121 003	 Crane & Merseth Engineering \Surveying CIVIL ENGINEERING CONSULTANTS SUITE 604 12042 SE SUNNYSIDE ROAD CLACKAMAS, OREGON 97015 BUS: (503) 698-4851 MOB: (503) 319-9265 FAX: (503) 698-4851	APPLICATION FOR PERMIT NUMBER _____ PERMIT NUMBER _____ IN THE NAME OF: COLONY NURSERY, INC. 28889 S. NEEDY ROAD CANBY, OREGON 97013	FIGURE 1/1
---	--	--	---------------

D:\DRAWING\CWRE\100PP3.DWG