

NW 1/4 OF THE NE 1/4
NE 1/4 OF THE NE 1/4
SECTION 10, T2S, R4E of the WM
CLACKAMAS COUNTY, OREGON

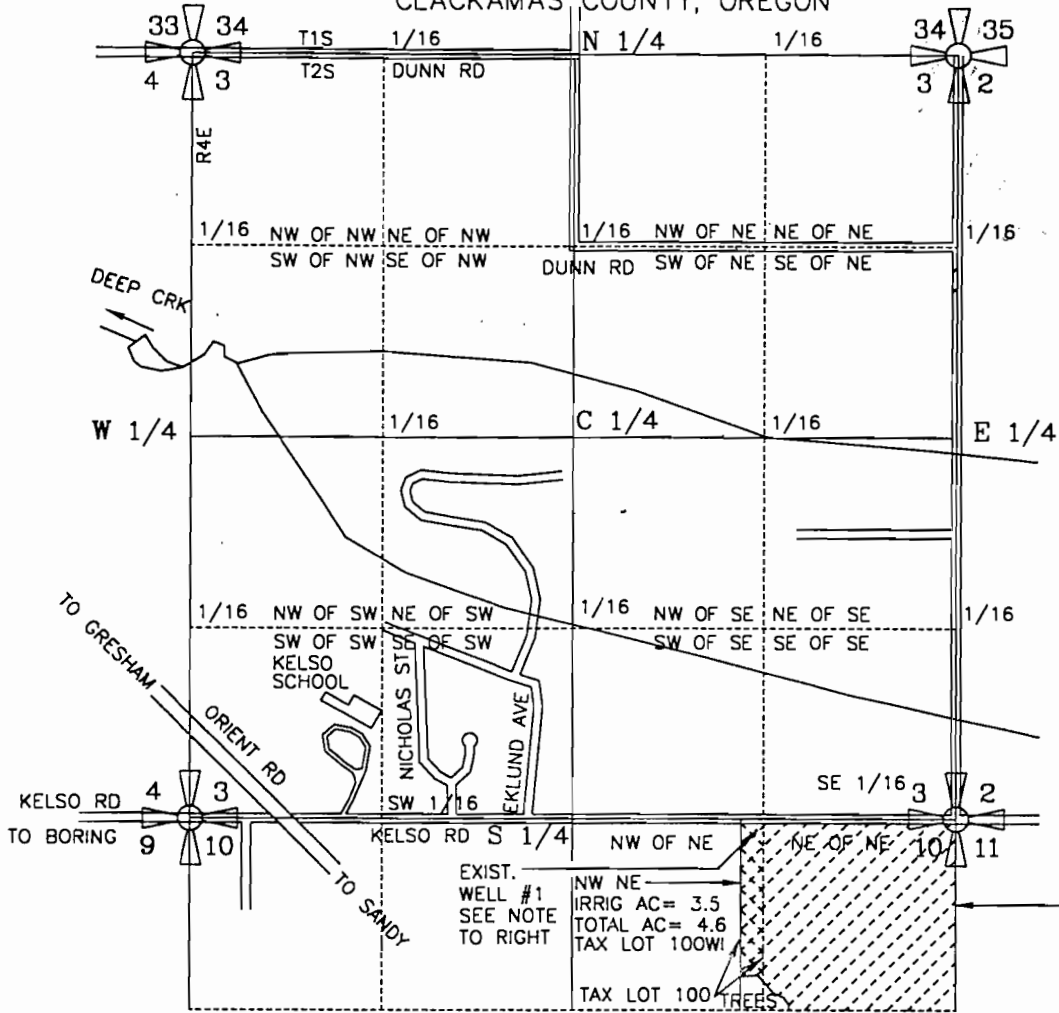

NOTE AT RIGHT
WELL #1 IS THE
DIVERSION POINT
APPL.= G-13860
PERMIT= G-12521
CERT.= NONE YET
38.5 AC NE NE
3.5 AC NW NE
SEC 10, 2S 4E WM

NE OF NE
IRRIG AC= 38.5
TOTAL AC= 40.0
TAX LOT 100WI

ASSESSOR MAP 2 4E 3 INDEX
ASSESSOR MAP 2 4E 10 INDEX
SANDY 7.5 MIN. QUAD

WELL #1 (PERMIT) IS LOCATED 50 FEET SOUTH AND 100 FEET EAST OF THE NW CORNER OF TAX LOT 100 IN THE SECTION 10, TOWNSHIP 2 SOUTH, RANGE 4 EAST OF THE WM, CLACKAMAS COUNTY, OREGON
ACTUAL: LOCATED 80 FEET SOUTH AND 1376 FEET WEST OF THE NORTHEAST CORNER OF SECTION 10, TOWNSHIP 2 SOUTH RANGE 4 EAST OF THE WM, CLACKAMAS COUNTY, OREGON

PREPARATION OF THIS MAP WAS FOR THE PURPOSE OF IDENTIFYING THE LOCATION OF THE WATER RIGHTS ONLY AND HAS NO INTENT TO PROVIDE DIMENSIONS OR LOCATION OF PROPERTY OWNERSHIP LINES.

FINAL PROOF SURVEY
GROUNDWATER PERMIT G-12521

PREPARED BY EDWARD A. CRANE, CWRE

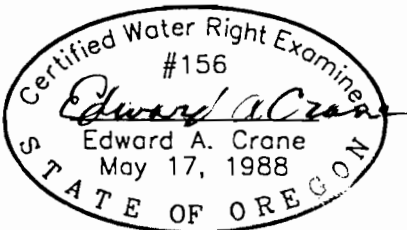

Renewal 12/31/2000
Signed 1-11-2000

SURVEYED DEC. 22, 1999
BY EDWARD A. CRANE, CWRE

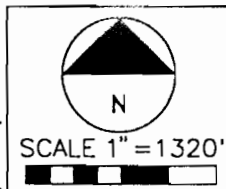

DATE
JAN. 2000
PROJECT NO.
317-002



CRANE & MERSETH
Engineering/Surveying
SUITE "D"
6566 SE LAKE ROAD
MILWAUKIE, OREGON 97222
BUS: (503) 654-2005
FAX: (503) 654-2575

APPLICATION FOR PERMIT NUMBER G-13860
PERMIT NUMBER G-12521 IN THE NAME OF:

WILHELM and IDA HECKEL dba
HECKEL FARMS INC. TEL: 503-668-4416
35563 SE KELSO RD., BORING, OR 97009

SHEET
1/1