

RECEIVED

MAY 17 1995

WATER RESOURCES DEPT.
SALEM OREGON

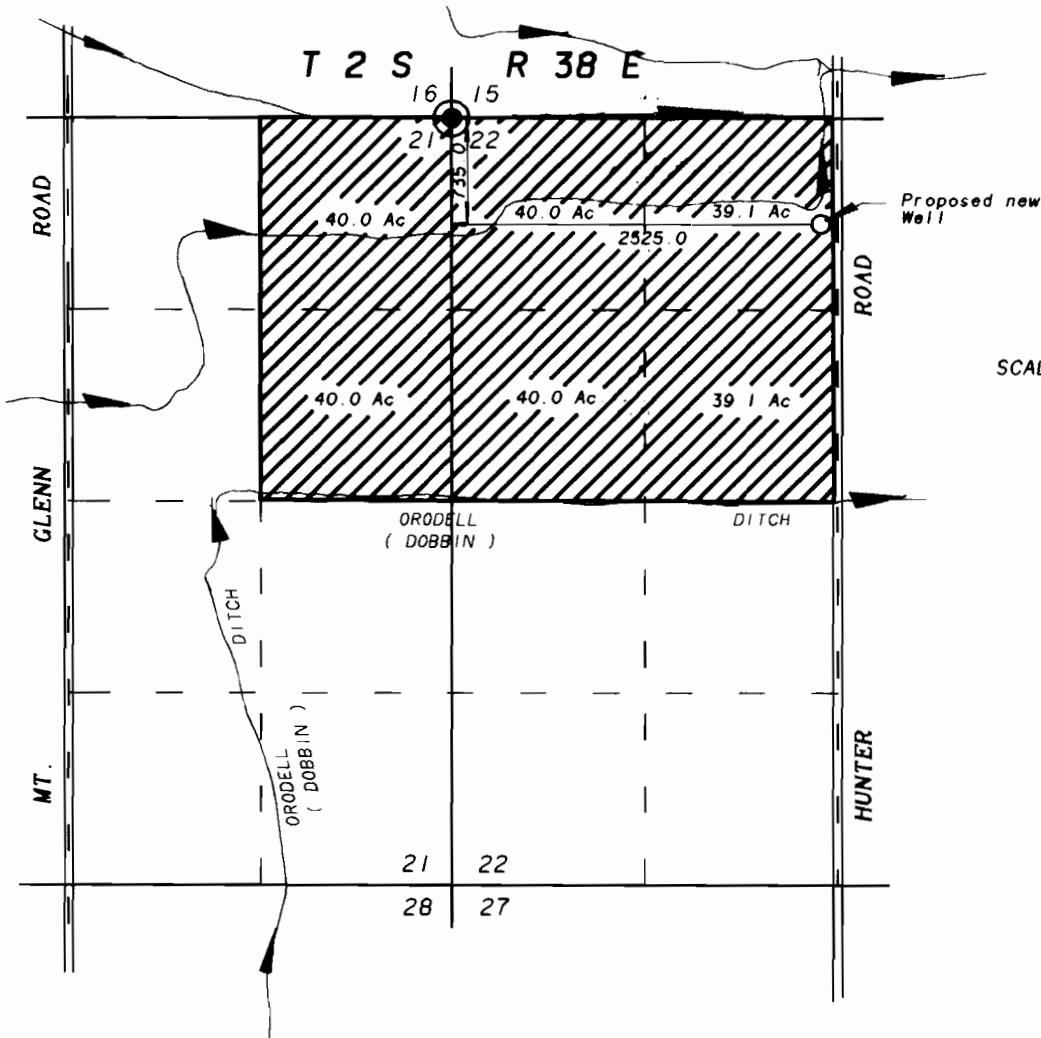

SCALE 1" = 1320'

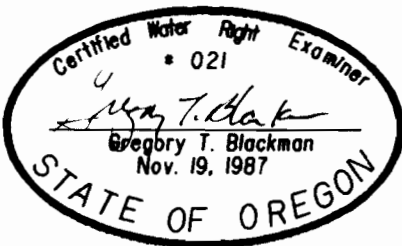

NOTE: The preparation of this map was for the purpose of identifying the location of the proposed water right and has no intent to provide dimensions or location of property ownership lines. Location information shown hereon was furnished by the applicant.

**APPLICATION MAP FOR
WATER RIGHT
FOR
THOMAS E. AND JANICE I. KOHR
BY
BAGETT - GRIFFITH & ASSOCIATES
2006 ADAMS AVENUE
LAGRANDE, OREGON 97850**

JANUARY 26, 1995

APPLICATION NO. 3-14071

PERMIT NUMBER _____