

# T.10S. R.4 W., W.M.

## RECEIVED

FEB - 3 1995

WATER RESOURCES DEPT.  
DLC 53 SEM, OREGON  
77.3 CH

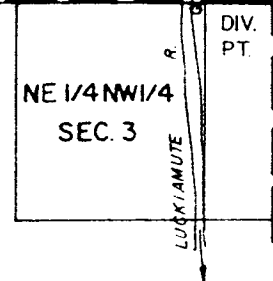
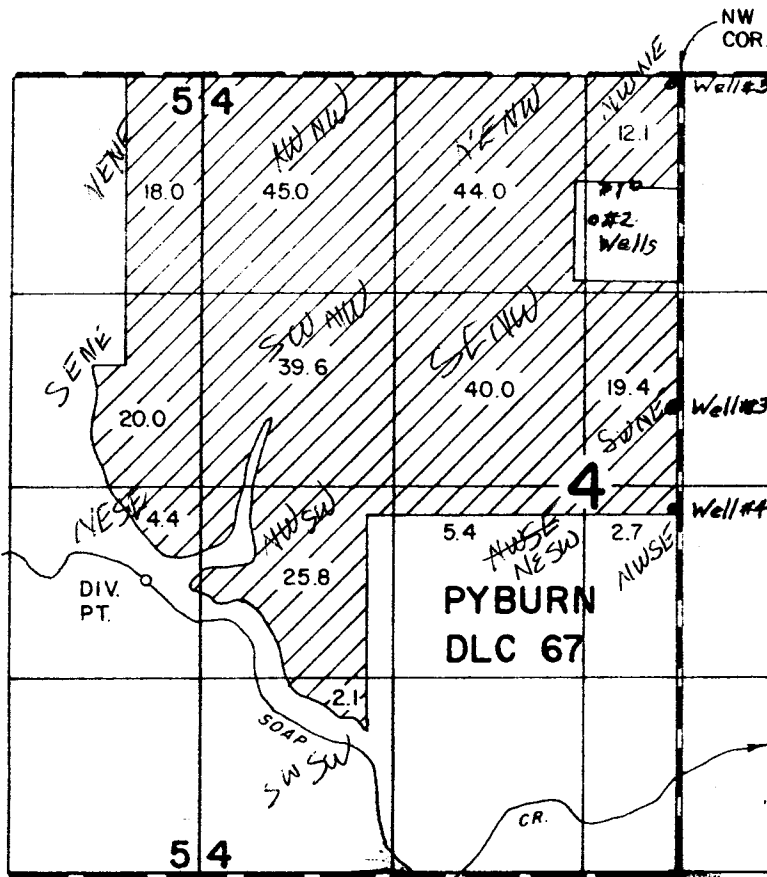
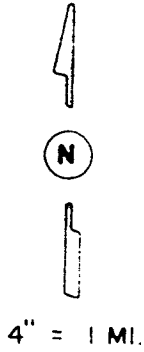

- Wells located;
- #1. 750'S & 320'W
  - #2. 1010'S & 600'W
  - #3. 2280'S & 50'W
  - #4. 2980'S & 40'W
  - #5. 50'S & 50'W
- from NW Cor DLC 67

SOAP CR. DIV. PT. LOC. 2000' N. & 3675' W. FROM SW COR. DLC 67  
 LUCKIAMUTE R. DIV. PT. LOC. 60'S. & 570' W. FROM NE COR. DLC 53

### Application No. 6-13972

### Permit No. G12531

### WATER RIGHT MAP

FOR

### HIRAM G. OLSEN

SURVEYED ON Feb. 2, 1995

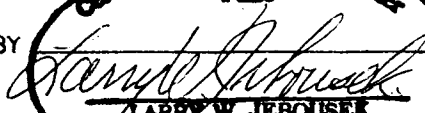
BY   
 LARRY W. JEBOUSEK  
 Dec. 7, 1889  
 STATE OF OREGON

THIS MAP WAS PREPARED FOR THE PURPOSE OF IDENTIFYING THE LOCATION OF A WATER RIGHT ONLY AND IS NOT INTENDED TO PROVIDE LEGAL DIMENSIONS OR LOCATION OF PROPERTY OWNERSHIP LINES.