

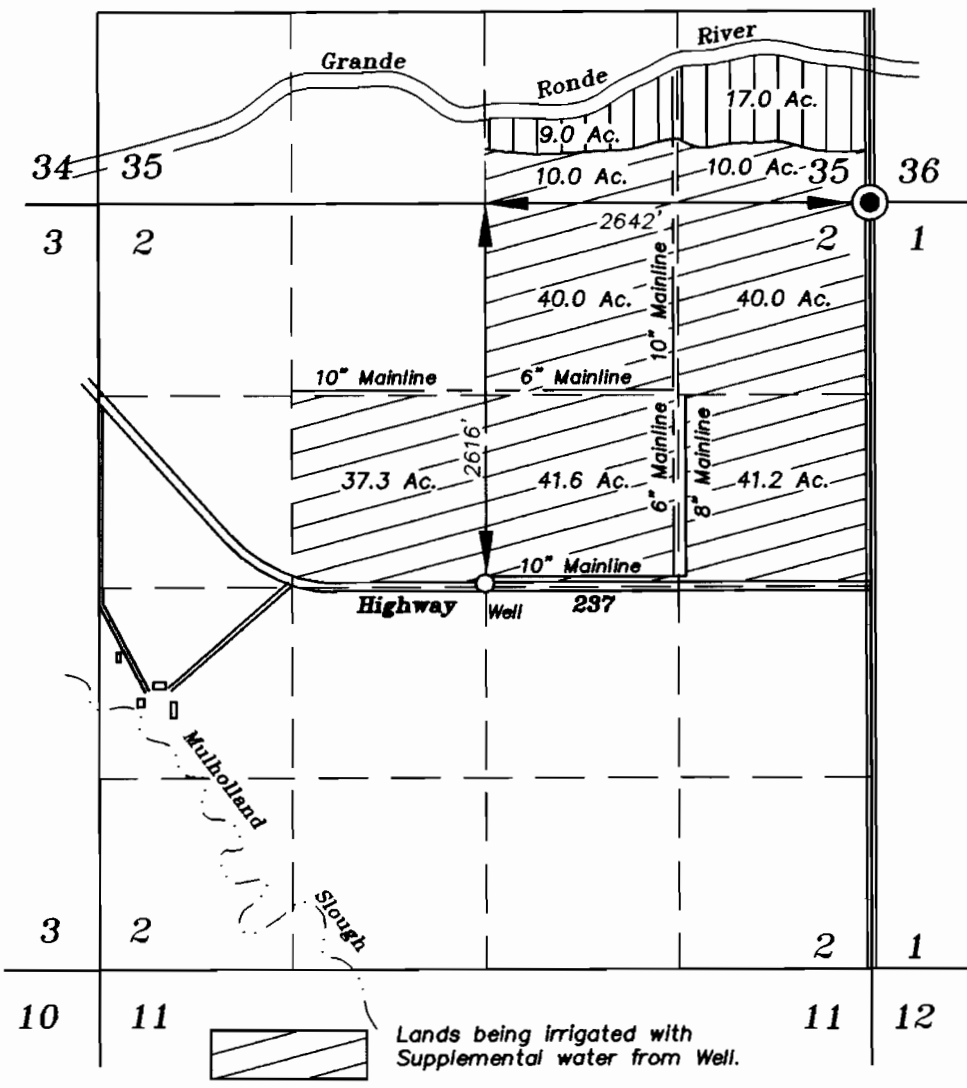

RECEIVED  
 JUL 07 2003  
 WATER RESOURCES DEPT  
 SALEM, OREGON

T 2 S R 38 E



Township 2S  
 Township 3S  
 N  
 SCALE: 1"=1320'

 Lands being irrigated with Supplemental water from Well.

 Lands being irrigated with Primary water from Well.

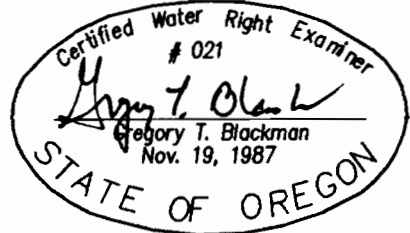

July 1, 2003

**FINAL PROOF MAP OF  
 WATER RIGHTS FROM A WELL  
 FOR**

Alma B. Trask Trust & Roy H. Trask Trust

BY  
 BAGETT - GRIFFITH & BLACKMAN  
 2006 ADAMS AVENUE  
 LAGRANDE, OREGON 97850

APPLICATION NO. G-13805  
 PERMIT NUMBER G-12533

NOTE: The preparation of this map was for the purpose of identifying the location of the proposed water right and has no intent to provide dimensions or location of property ownership lines. Location information shown hereon was furnished by the applicant.