

FINAL PROOF SURVEY FOR
 MARVIN M. JENSEN IN THE
 SW1/4 SE1/4 SEC. 30, T.14S.,
 R.16 E., W.M., CROOK CO., OR.

APPLICATION G-13236
 PERMIT G-12540

2" IRON PIPE
 NE COR. SW1/4 SE1/4
 ALSO NE COR. LOT 9

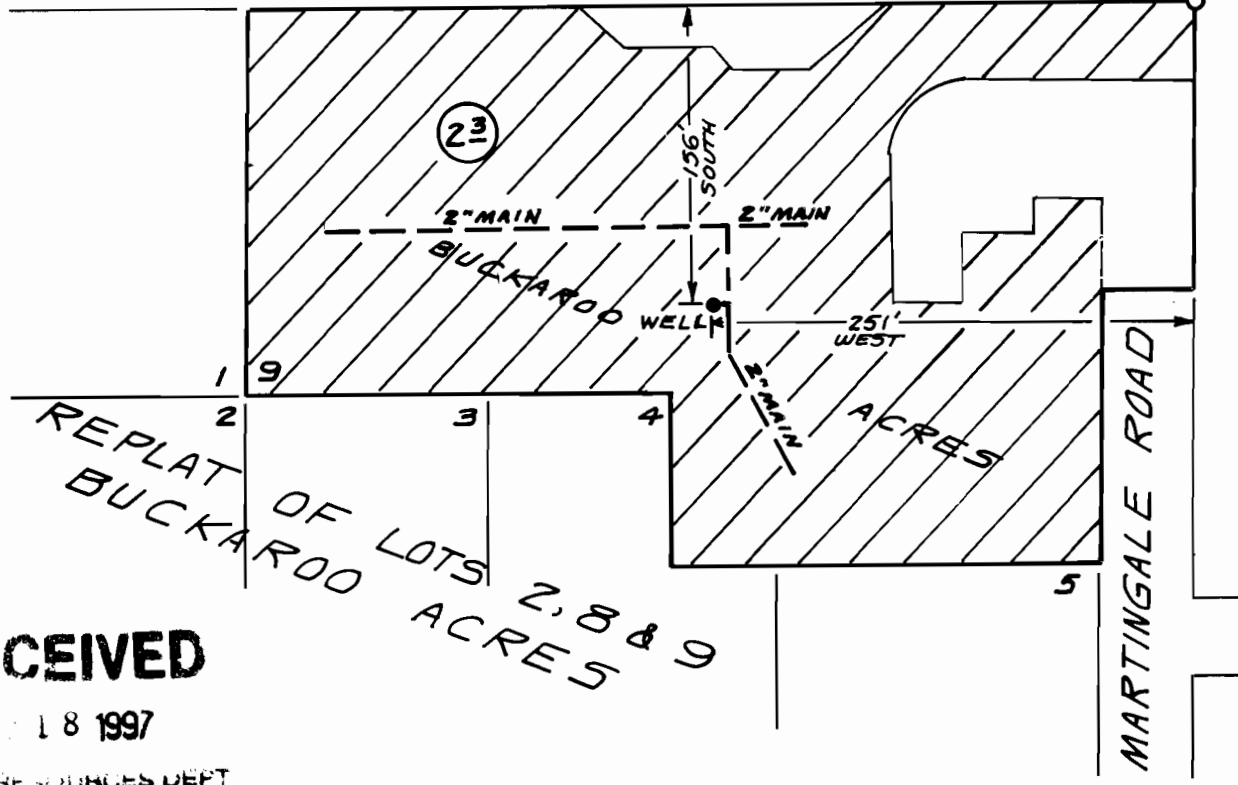

RECEIVED

NOV 18 1997

WATER RESOURCES DEPT
 SALEM OREGON

SURVEY NOTE

THE PREPARATION OF THIS MAP IS FOR THE PURPOSE OF IDENTIFYING THE LOCATION OF THE WATER RIGHT ONLY AND HAS NO INTENT TO PROVIDE DIMENSIONS OR LOCATIONS OF PROPERTY LINES.

WELL LOCATION

WELL LOCATED SOUTH 156 FT. AND WEST 251 FT. FROM THE NE COR. SW1/4 SE1/4 SEC. 30, T.14S., R.16 E., W.M., CROOK COUNTY, OREGON

PREPARED FOR

MARVIN M. JENSEN
 P.O. BOX 356
 PRINEVILLE, OR 97754
 (541) 447-4946

LEGEND

-  IRRIGATED
-  WELL LOCATION

ARMSTRONG SURVEYING
 & ENGINEERING, INC.
 378 EAST SECOND STREET
 PRINEVILLE, OR 97754
 (541) 447-7791

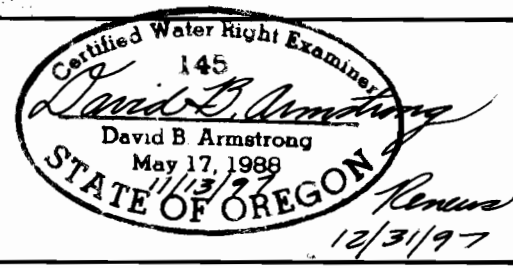

SCALE 1"=100'

DATE: NOV. 13, 1997

W.O. 97-1586