

T27S, R34E, WM R35E,

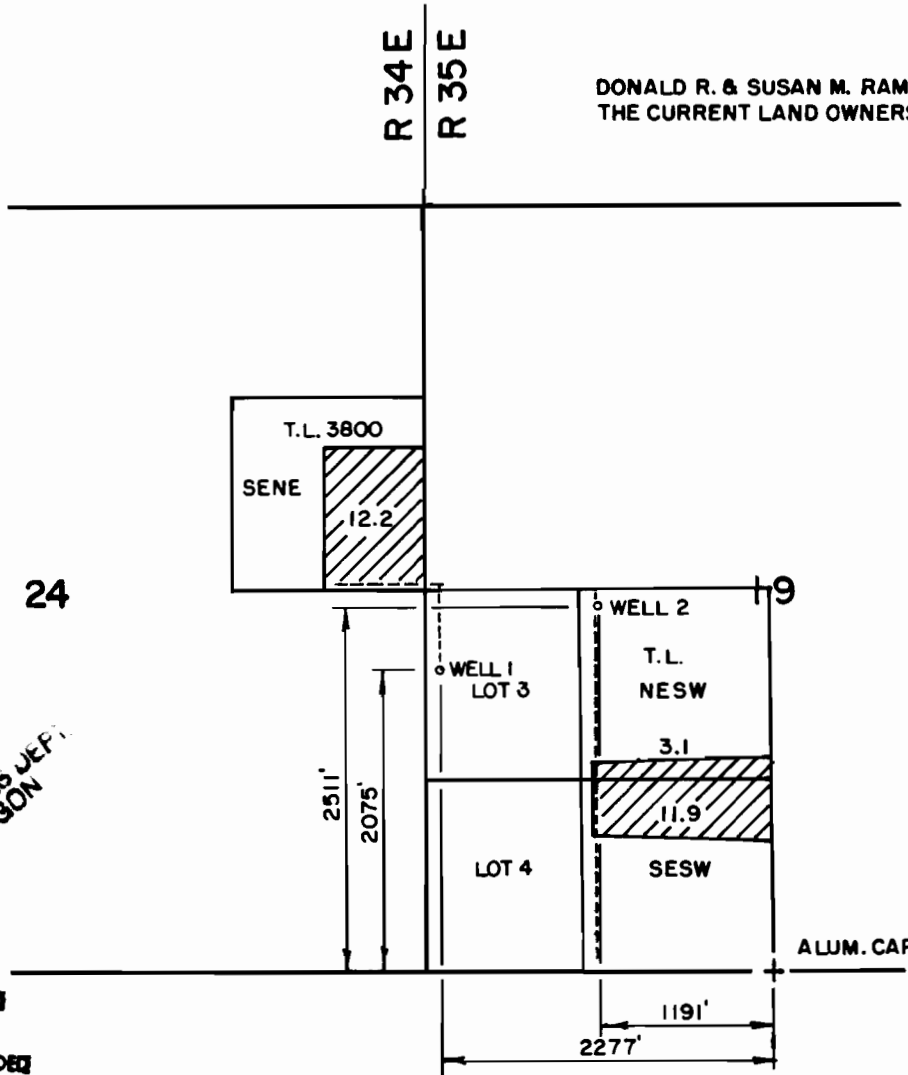

DONALD R. & SUSAN M. RAMSEY ARE THE CURRENT LAND OWNERS.

RECEIVED
SEP 11 2000

WATER RESOURCES DEPT.
SALEM, OREGON

THE PURPOSE OF THIS MAP IS TO IDENTIFY THE LOCATION OF THE WATER RIGHT. IT IS NOT INTENDED TO PROVIDE INFORMATION RELATIVE TO THE LOCATION OF PROPERTY OWNERSHIP.

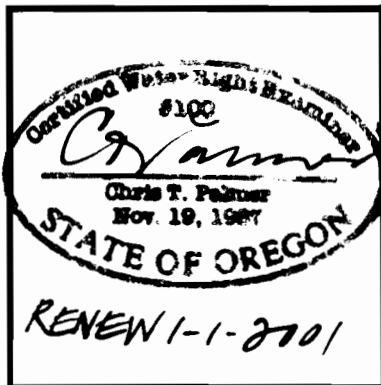

FINAL PROOF SURVEY

UNDER APPLICATION NO. G-13650
PERMIT NO. G-12544

IN THE NAME OF
V BOX LAND
& LIVESTOCK, INC

Scale: 4 = 1 MILE	Date: 08-04-2000	Job: 1918
Dsn:	 M.A. PALMER & SONS, INC. ENGINEERING & SURVEYING 711 Ponderosa Village • Box 61 Burns, Oregon 97720	Sht. No.
Drm: CHRIS		of 1
Ckd:		