

Application G-12500  
Permit G12515

**RECEIVED**

MAR 22 1993

WATER RESOURCES DEPT  
SALEM, OREGON

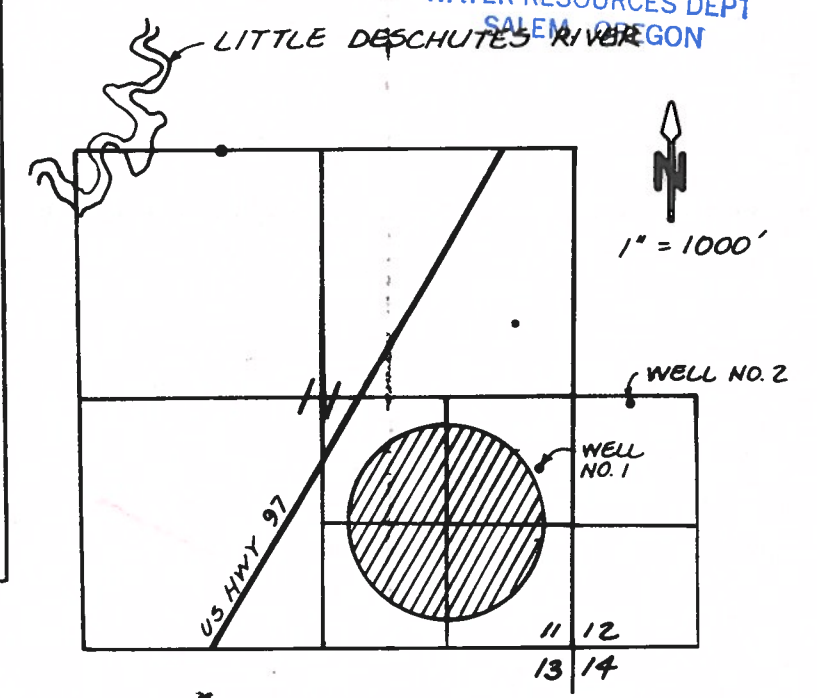

MAP SHOWING PROXIMITY OF APPLIED WATER TO LITTLE DESCHUTES RIVER.

NOTE:  
THE PREPARATION OF THIS MAP IS FOR THE PURPOSE OF IDENTIFYING THE LOCATION OF THE WATER RIGHT ONLY AND HAS NO INTENT TO PROVIDE DIMENSIONS OR LOCATIONS OF PROPERTY OWNERSHIP LINES.

WELL #1 IS 1860' NORTH AND 275' WEST OF SE COR. SEC. 11

WELL #2 IS 2550' NORTH AND 700' EAST OF SE COR. SEC. 11

George W. Holmberg  
July 25, 1990  
George W. Richard  
STATE OF OREGON

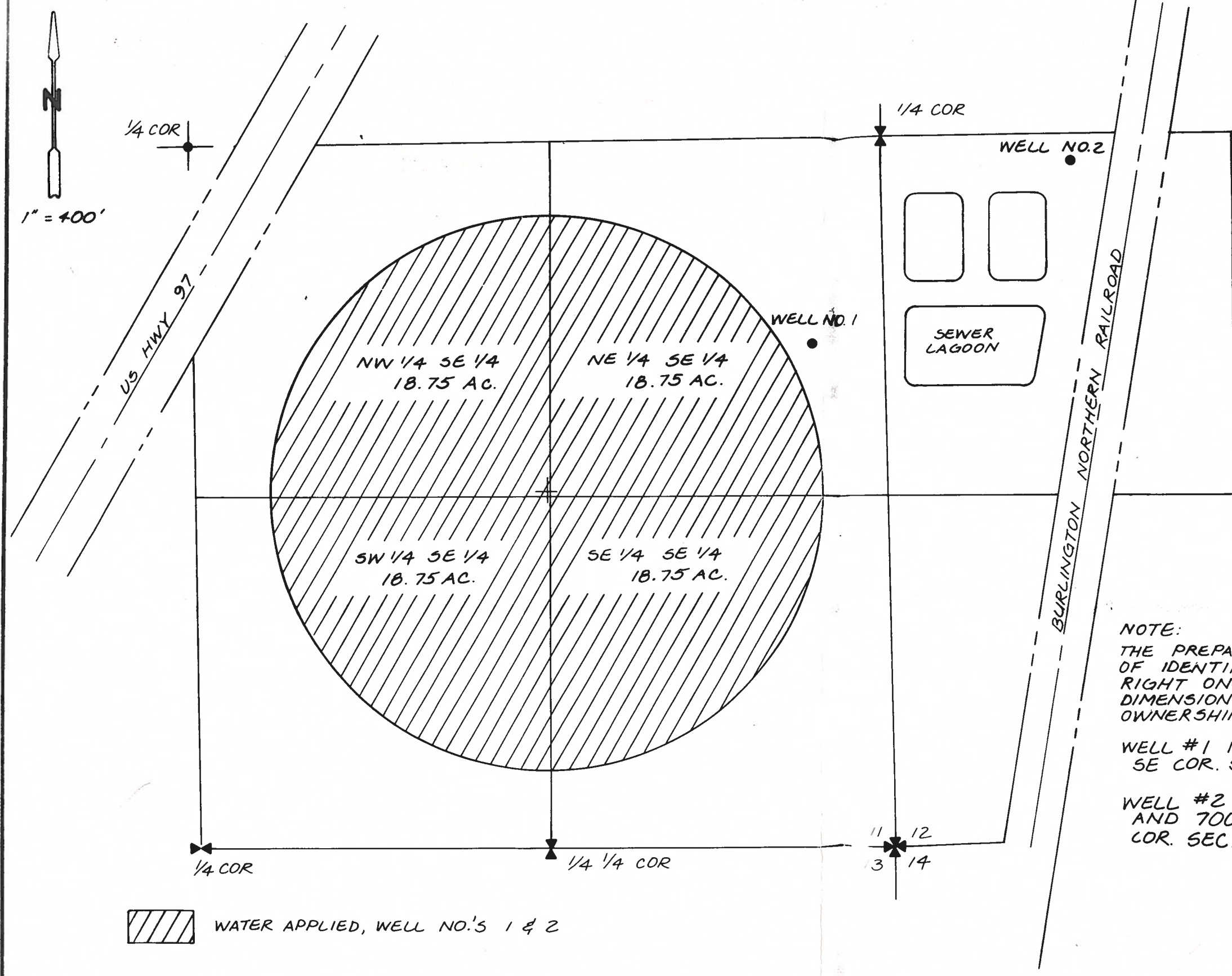

WATER APPLIED, WELL NO.'S 1 & 2

REVISIONS			
NO.	BY	APPVL	DATE

DESIGNED BY <i>GWH</i>	DATE <i>APR 1991</i>
DRAWN BY <i>PAM</i>	SCALE <i>AS SHOWN</i>
CHECKED BY <i>GWH</i>	SEC.
DRAWING NO.	

**APPLICATION MAP**  
**LAPINE SPECIAL SEWER DISTRICT**  
**T.22S. R.10E., W.M., DESCHUTES COUNTY**



SHEET  
**1/1**